

**GENERAL NOTES:**

1. ALL DIMENSIONS ARE IN MILLIMETRES U.N.O.
2. BRICK COURSING HEIGHTS SHOWN ARE BASED ON 70mmH BRICKS.
3. CONTRACTOR SHALL CARRY OUT WORK IN CONFORMANCE WITH THE B.C.A.N.C.C. RELEVANT STANDARDS AND THE LOCAL AUTHORITY REQUIREMENTS.
4. THE MAIN CONTRACTOR IS TO ENSURE THIS DRAWING IS READ IN CONJUNCTION WITH ALL RELEVANT ARCHITECTURAL, STRUCTURAL AND SERVICE CONSULTANT DOCUMENTATION TO ENSURE FULL CO-ORDINATION BETWEEN TRADES PRIOR TO WORK COMMENCEMENT.
5. SEEK CLARIFICATION FROM SUPERINTENDENT FOR ANY DISCREPANCIES.
6. ALL EXTERNAL FLOOR SURFACES TO FALL AWAY FROM BUILDING.
7. REFER INTERIOR DOCUMENTATION FOR SETOUTS AND EXACT LOCATIONS OF CABINERY, FITTINGS, FIXTURES, PLUMBING, FLOOR WASTES AND TILING.
8. BUILDING TAG (10 X)

REFER MASTER MATERIALS SCHEDULE FOR THE FOLLOWING AND MORE:

8.1	STRUCTURE SURFACE FINISHES
8.2	FIXTURES & FITTINGS
8.3	WATERPROOFING SYSTEMS
8.4	FINISHES
8.5	APPLIANCES
8.6	TRIMS



CARRIER AND POSTMUS ARCHITECTS - Architecture + Landscape  
 a: no. 5 northwood street west leederville western australia 6007  
 p: (08) 9380 9020  
 e: admin@carrierandpostmus.com

© CARRIER AND POSTMUS ARCHITECTS (CAPA) being the copyright holder of this document. The information, ideas and concepts contained in this document are confidential. The recipient(s) of this document is/are prohibited from disclosing such information, ideas and concepts to any person without prior written consent of the copyright holder. Reproduction of the whole or part of this document constitutes an infringement of copyright.

201214	G	ISSUE FOR MARKETING	CK
201203	F	ISSUE FOR REVISED DA	JS
201127	E	ISSUE FOR REVISED DA	JS
DATE	REV	RECIPIENT / REASON FOR ISSUE	BY

CONTRACTOR TO CHECK ALL DIMENSIONS AND LEVELS ON SITE BEFORE COMMENCING ANY WORK OR PREPARING ANY SHOP DRAWINGS.  
 CAD FIGURE DIMENSIONS TAKE PRECEDENCE OVER MEASUREMENTS MANUALLY SCALED OFF DRAWINGS.  
 LARGE SCALE DWGS TAKE PRECEDENCE OVER SMALLER SCALE DWGS

**CUBE APARTMENTS**  
 LOT 2, #422 CANNING HWY, ATTADALE  
 SITE PLAN  
 CONTRACT DOCUMENTATION

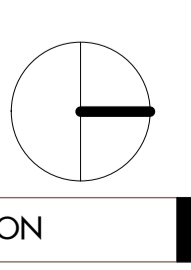

DRAWN	KW	DESIGNED	JC	THIS IS A CAD DRAWING DO NOT AMEND MANUALLY REDUCTION 30mm@A1 15mm@A3	
CHECKED	FRINCIPAL	JC			
DATE	JUNE 2019	JC			
CLIENT PROJECT No.	GRIF90	CAPA PROJECT No.	1902		
SCALE	1:100 @ A1, 1:200 @ A3	DRAWING No.	A1.01	REV.	G



**GENERAL NOTES:**

1. ALL DIMENSIONS ARE IN MILLIMETRES U.N.O.
2. BRICK COURSE HEIGHTS SHOWN ARE BASED ON 76mm HIGH BRICKS.
3. CONTRACTOR SHALL CARRY OUT WORK IN CONFORMANCE WITH THE B.C.A.N.C.C. RELEVANT STANDARDS AND THE LOCAL AUTHORITY REQUIREMENTS.
4. THE MAIN CONTRACTOR IS TO ENSURE THIS DRAWING IS READ IN CONJUNCTION WITH ALL RELEVANT ARCHITECTURAL, STRUCTURAL AND SERVICE CONSULTANT DOCUMENTATION TO ENSURE FULL CO-ORDINATION BETWEEN TRADES PRIOR TO WORK COMMENCEMENT.
5. SEEK CLARIFICATION FROM SUPERINTENDENT FOR ANY DISCREPANCIES.
6. ALL EXTERNAL FLOOR SURFACES TO FALL AWAY FROM BUILDING.
7. REFER INTERIOR DOCUMENTATION FOR SETOUTS AND EXACT LOCATIONS OF CABINERY, FITTINGS, FIXTURES, PLUMBING, FLOOR WASTES AND TILING.
8. BUILDING TAG: (12.2)

REFER MASTER MATERIALS SCHEDULE FOR THE FOLLOWING AND MORE:

8.1	STRUCTURE SURFACE FINISHES
8.2	FIXTURES & FITTINGS
8.3	WATERPROOFING SYSTEMS
8.4	FINISHES
8.5	APPLIANCES
8.6	TRIMS

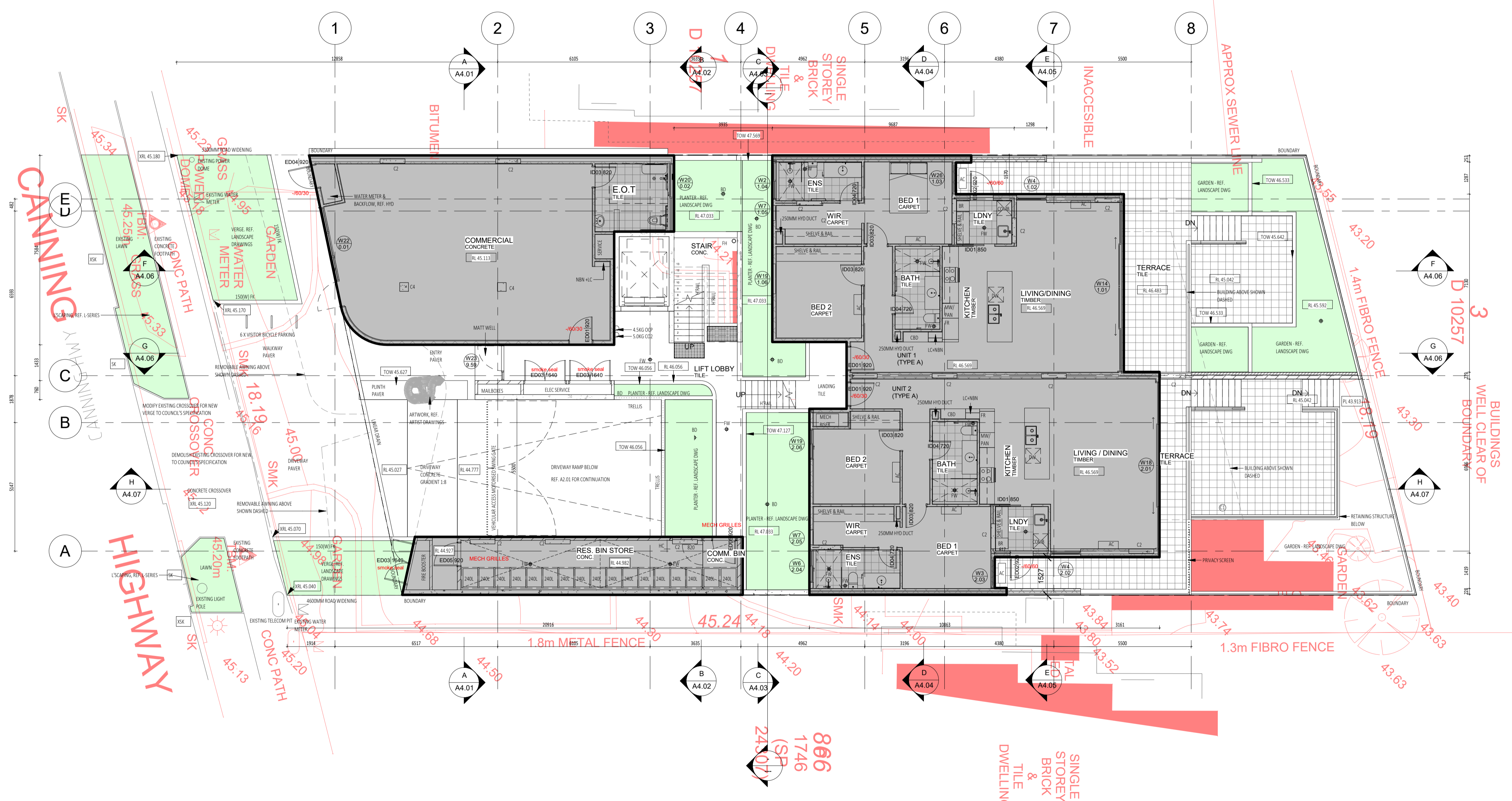

CARRIER AND POSTMUS ARCHITECTS - Architecture + Landscape  
 a: no. 5 northwood street west leederville western australia 6007  
 p: (08) 9380 9020  
 e: admin@carrierandpostmus.com

© CARRIER AND POSTMUS ARCHITECTS (CAPA) being the copyright holder of this document. The information, ideas and concepts contained in this document are confidential. The recipient(s) of this document is/are prohibited from disclosing such information, ideas and concepts to any person without prior written consent of the copyright holder. Reproduction of the whole or part of this document constitutes an infringement of copyright.

DATE	REV	RECIPIENT / REASON FOR ISSUE	BY
201214	G	ISSUE FOR MARKETING	CK
201203	F	ISSUE FOR REVISED DA	JS
201127	E	ISSUE FOR REVISED DA	JS

CONTRACTOR TO CHECK ALL DIMENSIONS AND LEVELS ON SITE BEFORE COMMENCING ANY WORK OR PREPARING ANY SHOP DRAWINGS.  
 CAD FIGURE DIMENSIONS TAKE PRECEDENCE OVER MEASUREMENTS MANUALLY SCALED OFF DRAWINGS.  
 LARGE SCALE DWGS TAKE PRECEDENCE OVER SMALLER SCALE DWGS

CUBE APARTMENTS  
 LOT 2, #422 CANNING HWY, ATTADALE  
 SITE PLAN + SURVEY OVERLAY  
 CONTRACT DOCUMENTATION

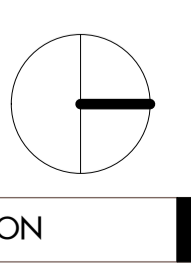

DRAWN	KW	DESIGNED	JC	THIS IS A CAD DRAWING DO NOT AMEND MANUALLY REDUCTION 30mm@A1 15mm@A3	
CHECKED		PRINCIPAL	JC		
DATE		CLIENT PROJECT No.	CAPA PROJECT No.	DRAWING No.	REV.
		GRIF90	1902	A1.02	G
SCALE		1:100 @ A1, 1:200 @ A3			

**GENERAL NOTES:**

1. ALL DIMENSIONS ARE IN MILLIMETRES U.N.O.
2. BRICK COURSING HEIGHTS SHOWN ARE BASED ON 75mm(H) BRICKS.
3. CONTRACTOR SHALL CARRY OUT WORK IN CONFORMANCE WITH THE B.C.A.N.C.C. RELEVANT STANDARDS AND THE LOCAL AUTHORITY REQUIREMENTS.
4. THE MAIN CONTRACTOR IS TO ENSURE THIS DRAWING IS READ IN CONJUNCTION WITH ALL RELEVANT ARCHITECTURAL, STRUCTURAL AND SERVICE CONSULTANT DOCUMENTATION TO ENSURE FULL CO-ORDINATION BETWEEN TRADES PRIOR TO WORK COMMENCEMENT.
5. SEEK CLARIFICATION FROM SUPERINTENDENT FOR ANY DISCREPANCIES.
6. ALL EXTERNAL FLOOR SURFACES TO FALL AWAY FROM BUILDING.
7. REFER INTERIOR DOCUMENTATION FOR SETOUTS AND EXACT LOCATIONS OF CABINERY, FITTINGS, FIXTURES, PLUMBING, FLOOR WASTES AND TILING.
8. BUILDING TAG: [12.2]

REFER MASTER MATERIALS SCHEDULE FOR THE FOLLOWING AND MORE:

8.1	STRUCTURE SURFACE FINISHES
8.2	FIXTURES & FITTINGS
8.3	WATERPROOFING SYSTEMS
8.4	FINISHES
8.5	APPLIANCES
8.6	TRIMS

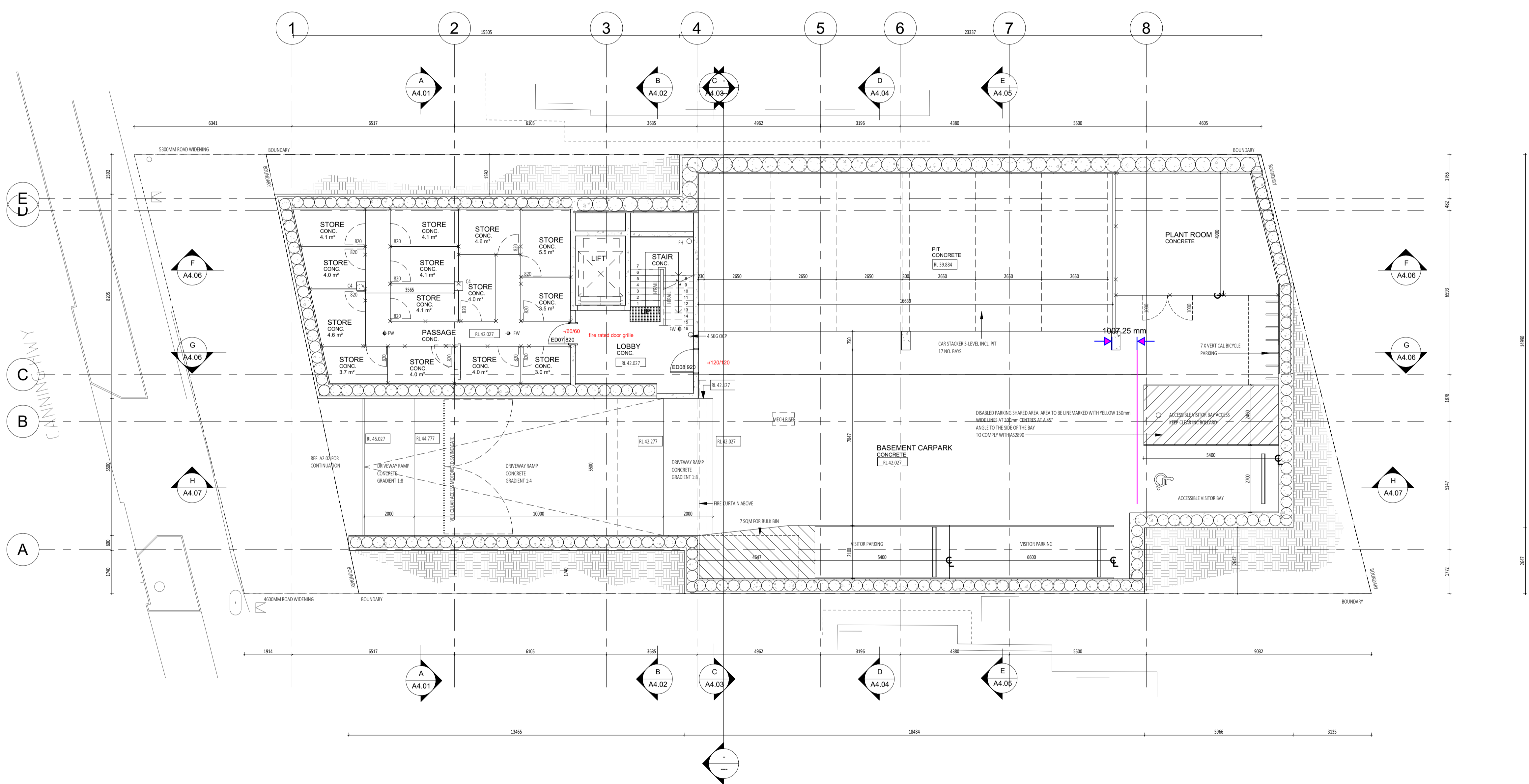

CARRIER AND POSTMUS ARCHITECTS - Architecture + Landscape  
 a: no. 5 northwood street west leederville western australia 6007  
 p: (08) 9380 9020  
 e: admin@carrierandpostmus.com

© CARRIER AND POSTMUS ARCHITECTS (CAPA) being the copyright holder of this document. The information, ideas and concepts contained in this document are confidential. The recipient(s) of this document is/are prohibited from disclosing such information, ideas and concepts to any person without prior written consent of the copyright holder. Reproduction of the whole or part of this document constitutes an infringement of copyright.

DATE	REV	RECIPIENT / REASON FOR ISSUE	BY
201218	I	ISSUE FOR COORDINATION	JS
201214	H	ISSUE FOR MARKETING	CK
201203	G	ISSUE FOR REVISED DA	JS
201127	F	ISSUE FOR REVISED DA	JS
201117	E	ISSUE FOR COORDINATION	JS

CONTRACTOR TO CHECK ALL DIMENSIONS AND LEVELS ON SITE BEFORE COMMENCING ANY WORK OR PREPARING ANY SHOP DRAWINGS.  
 CAD FIGURE DIMENSIONS TAKE PRECEDENCE OVER MEASUREMENTS MANUALLY SCALED OFF DRAWINGS.  
 LARGE SCALE DWGS TAKE PRECEDENCE OVER SMALLER SCALE DWGS

**CUBES APARTMENTS**  
 LOT 2, #422 CANNING HWY, ATTADALE  
**BASEMENT PLAN**  
 CONTRACT DOCUMENTATION

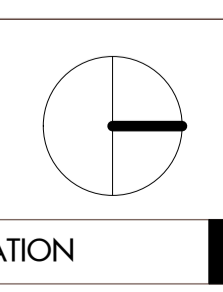

DRAWN	KW	DESIGNED	JC	THIS IS A CAD DRAWING DO NOT AMEND MANUALLY REDUCTION 30mm@A1 15mm@A3
CHECKED	JC	PRINCIPAL	JC	
DATE	JUNE 2019	CAPA PROJECT No.	1902	DRAWING No.
CLIENT PROJECT No.	GRIF90	CAPA PROJECT No.	1902	REV.
SCALE	1:100 @ A1, 1:200 @ A3			<b>A2.01</b>



- GENERAL NOTES:**
1. ALL DIMENSIONS ARE IN MILLIMETRES U.N.O.
  2. BRICK COURSE HEIGHTS SHOWN ARE BASED ON 76mm(H) BRICKS.
  3. CONTRACTOR SHALL CARRY OUT WORK IN CONFORMANCE WITH THE B.C.A.N.C.C. RELEVANT STANDARDS AND THE LOCAL AUTHORITY REQUIREMENTS.
  4. THE MAIN CONTRACTOR IS TO ENSURE THIS DRAWING IS READ IN CONJUNCTION WITH ALL RELEVANT ARCHITECTURAL, STRUCTURAL AND SERVICE CONSULTANT DOCUMENTATION TO ENSURE FULL CO-ORDINATION BETWEEN TRADES PRIOR TO WORK COMMENCEMENT.
  5. SEEK CLARIFICATION FROM SUPERINTENDENT FOR ANY DISCREPANCIES.
  6. ALL EXTERNAL FLOOR SURFACES TO FALL AWAY FROM BUILDING.
  7. REFER INTERIOR DOCUMENTATION FOR SETOUTS AND EXACT LOCATIONS OF CABINERY, FITTINGS, FIXTURES, PLUMBING, FLOOR WASTES AND TILING.
  8. BUILDING TAG: (1:20)
- REFER MASTER MATERIALS SCHEDULE FOR THE FOLLOWING AND MORE:
- 8.1 STRUCTURE SURFACE FINISHES
  - 8.2 FIXTURES & FITTINGS
  - 8.3 WATERPROOFING SYSTEMS
  - 8.4 FINISHES
  - 8.5 APPLIANCES
  - 8.6 TRIMS

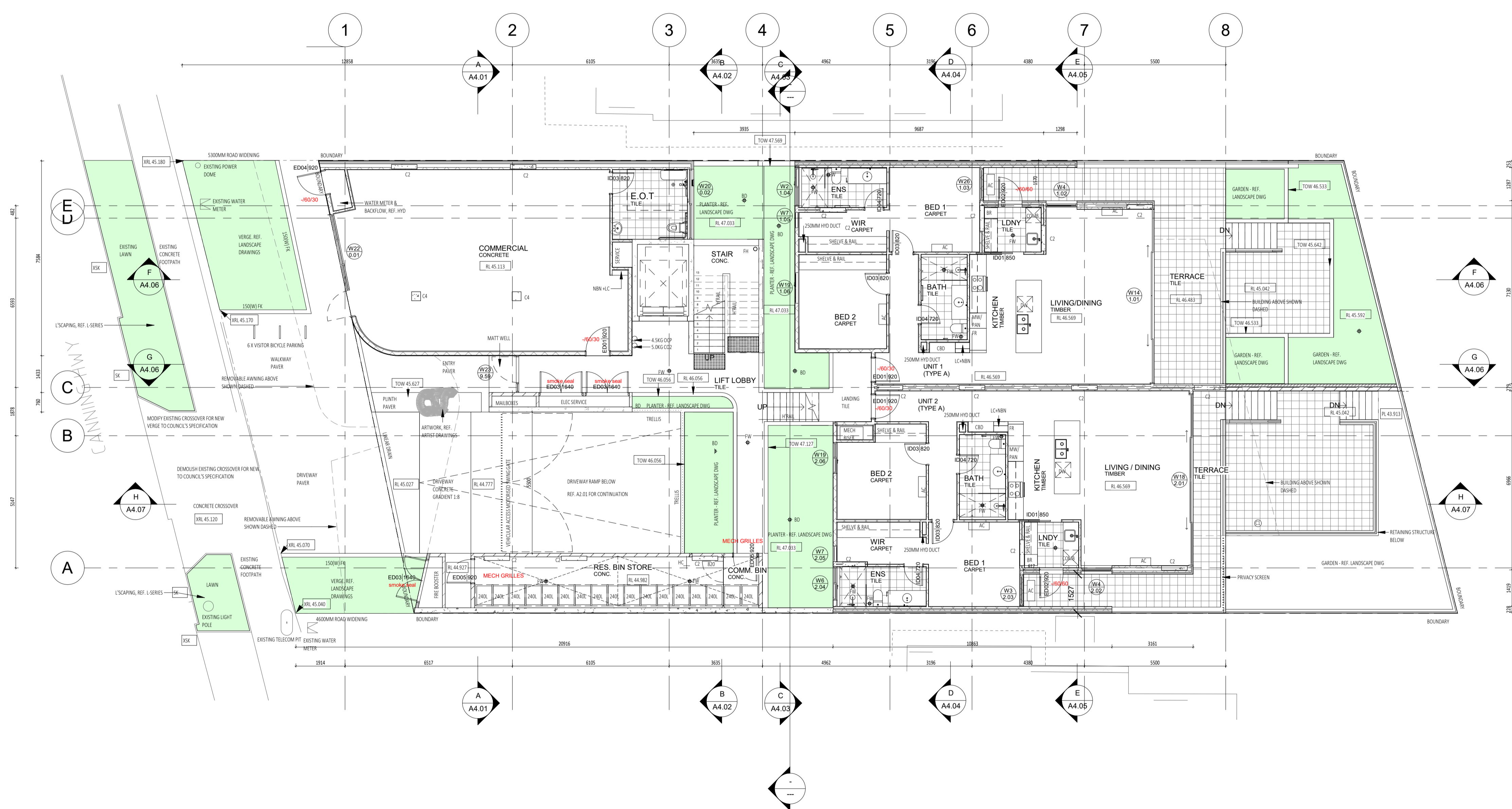

CARRIER AND POSTMUS ARCHITECTS - Architecture + Landscape  
 a: no. 5 northwood street west leederville western australia 6007  
 p: (08) 9380 9020  
 e: admin@carrierandpostmus.com

© CARRIER AND POSTMUS ARCHITECTS (CAPA) being the copyright holder of this document. The information, ideas and concepts contained in this document are confidential. The recipient(s) of this document is/are prohibited from disclosing such information, ideas and concepts to any person without prior written consent of the copyright holder. Reproduction of the whole or part of this document constitutes an infringement of copyright.

DATE	REV	RECIPIENT / REASON FOR ISSUE	BY
201218	I	ISSUE FOR COORDINATION	JS
201214	H	ISSUE FOR MARKETING	CK
201203	G	ISSUE FOR REVISED DA	JS
201127	F	ISSUE FOR REVISED DA	JS
201117	E	ISSUE FOR COORDINATION	JS

CONTRACTOR TO CHECK ALL DIMENSIONS AND LEVELS ON SITE BEFORE COMMENCING ANY WORK OR PREPARING ANY SHOP DRAWINGS.  
 CAD FIGURE DIMENSIONS TAKE PRECEDENCE OVER MEASUREMENTS MANUALLY SCALED OFF DRAWINGS.  
 LARGE SCALE DWGS TAKE PRECEDENCE OVER SMALLER SCALE DWGS

**CUBE APARTMENTS**  
 LOT 2, #422 CANNING HWY, ATTADALE  
 GROUND FLOOR PLAN  
 CONTRACT DOCUMENTATION

DRAWN	CHKD	DESIGNED	JC	THIS IS A CAD DRAWING DO NOT AMEND MANUALLY
JS	CK	FRINCIPAL	JC	REDUCTION
DATE	JUNE 2019	CAPA PROJECT No.	1902	DRAWING No.
CLIENT PROJECT No.	GRIF90	SCALE	1:100 @ A1, 1:200 @ A3	REV.
				<b>A2.02</b>



**GENERAL NOTES:**

1. ALL DIMENSIONS ARE IN MILLIMETRES U.N.O.
2. BRICK COURSE HEIGHTS SHOWN ARE BASED ON 76mm(H) BRICKS.
3. CONTRACTOR SHALL CARRY OUT WORK IN CONFORMANCE WITH THE B.C.A.N.C.C. RELEVANT STANDARDS AND THE LOCAL AUTHORITY REQUIREMENTS.
4. THE MAIN CONTRACTOR IS TO ENSURE THIS DRAWING IS READ IN CONJUNCTION WITH ALL RELEVANT ARCHITECTURAL, STRUCTURAL AND SERVICE CONSULTANT DOCUMENTATION TO ENSURE FULL CO-ORDINATION BETWEEN TRADES PRIOR TO WORK COMMENCEMENT.
5. SEEK CLARIFICATION FROM SUPERINTENDENT FOR ANY DISCREPANCIES.
6. ALL EXTERNAL FLOOR SURFACES TO FALL AWAY FROM BUILDING.
7. REFER INTERIOR DOCUMENTATION FOR SETOUTS AND EXACT LOCATIONS OF CABINERY, FITTINGS, FIXTURES, PLUMBING, FLOOR WASTES AND TILING.
8. BUILDING TAG: [12.2]

REFER MASTER MATERIALS SCHEDULE FOR THE FOLLOWING AND MORE:

8.1	STRUCTURE SURFACE FINISHES
8.2	FIXTURES & FITTINGS
8.3	WATERPROOFING SYSTEMS
8.4	FINISHES
8.5	APPLIANCES
8.6	TRIMS

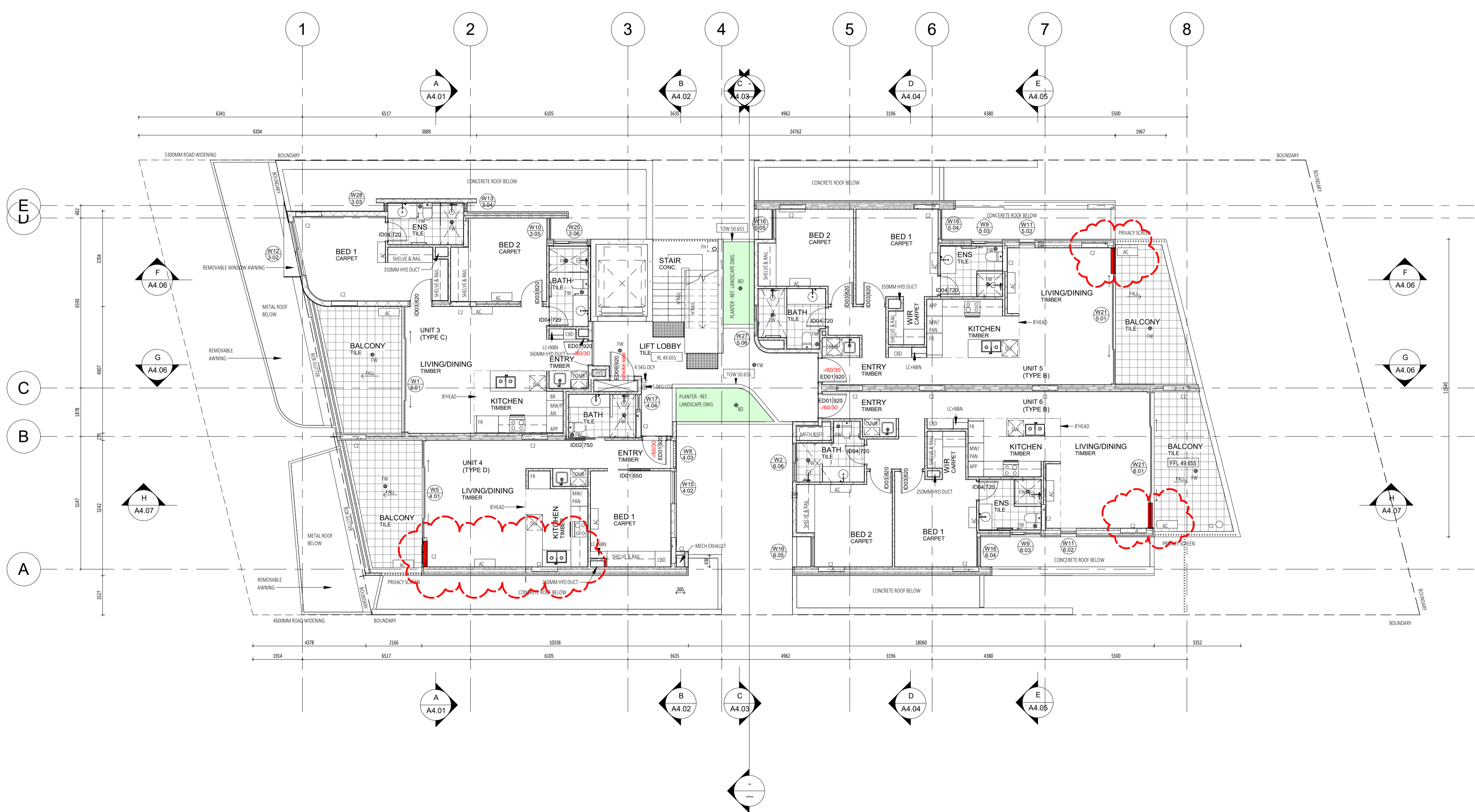

CARRIER AND POSTMUS ARCHITECTS - Architecture + Landscape  
 a: no. 5 northwood street west leederville western australia 6007  
 p: (08) 9380 9020  
 e: admin@carrierandpostmus.com

© CARRIER AND POSTMUS ARCHITECTS (CAPA) being the copyright holder of this document. The information, ideas and concepts contained in this document are confidential. The recipient(s) of this document is/are prohibited from disclosing such information, ideas and concepts to any person without prior written consent of the copyright holder. Reproduction of the whole or part of this document constitutes an infringement of copyright.

DATE	REV	RECIPIENT / REASON FOR ISSUE	BY
202118	I	ISSUE FOR COORDINATION	JS
202124	H	ISSUE FOR MARKETING	CK
202123	G	ISSUE FOR REVISED DA	JS
202127	F	ISSUE FOR REVISED DA	JS
202117	E	ISSUE FOR COORDINATION	JS

CONTRACTOR TO CHECK ALL DIMENSIONS AND LEVELS ON SITE BEFORE COMMENCING ANY WORK OR PREPARING ANY SHOP DRAWINGS.  
 CAD FIGURE DIMENSIONS TAKE PRECEDENCE OVER MEASUREMENTS MANUALLY SCALED OFF DRAWINGS.  
 LARGE SCALE DWGS TAKE PRECEDENCE OVER SMALLER SCALE DWGS

CUBE APARTMENTS  
 LOT 2, #422 CANNING HWY, ATTADALE  
 FIRST FLOOR PLAN  
 CONTRACT DOCUMENTATION

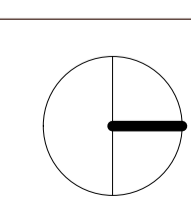

DRAWN	KW	DESIGNED	JC	THIS IS A CAD DRAWING DO NOT AMEND MANUALLY REDUCTION 30mm@A1 15mm@A3
CHECKED		PRINCIPAL	JC	
DATE				DRAWING No.
CLIENT PROJECT No.	GRIF90	CAPA PROJECT No.	1902	REV.
SCALE	1:100 @ A1, 1:200 @ A3			A2.03

**GENERAL NOTES:**

1. ALL DIMENSIONS ARE IN MILLIMETRES U.N.O.
2. BRICK COURSE HEIGHTS SHOWN ARE BASED ON 76mm(H) BRICKS.
3. CONTRACTOR SHALL CARRY OUT WORK IN CONFORMANCE WITH THE B.C.A.N.C.C. RELEVANT STANDARDS AND THE LOCAL AUTHORITY REQUIREMENTS.
4. THE MAIN CONTRACTOR IS TO ENSURE THIS DRAWING IS READ IN CONJUNCTION WITH ALL RELEVANT ARCHITECTURAL, STRUCTURAL AND SERVICE CONSULTANT DOCUMENTATION TO ENSURE FULL CO-ORDINATION BETWEEN TRADES PRIOR TO WORK COMMENCEMENT.
5. SEEK CLARIFICATION FROM SUPERINTENDENT FOR ANY DISCREPANCIES.
6. ALL EXTERNAL FLOOR SURFACES TO FALL AWAY FROM BUILDING.
7. REFER INTERIOR DOCUMENTATION FOR SETOUTS AND EXACT LOCATIONS OF CABINERY, FITTINGS, FIXTURES, PLUMBING, FLOOR WASTES AND TILING.
8. BUILDING TAG: [12.2]

REFER MASTER MATERIALS SCHEDULE FOR THE FOLLOWING AND MORE:

8.1	STRUCTURE SURFACE FINISHES
8.2	FIXTURES & FITTINGS
8.3	WATERPROOFING SYSTEMS
8.4	FINISHES
8.5	APPLIANCES
8.6	TRIMS

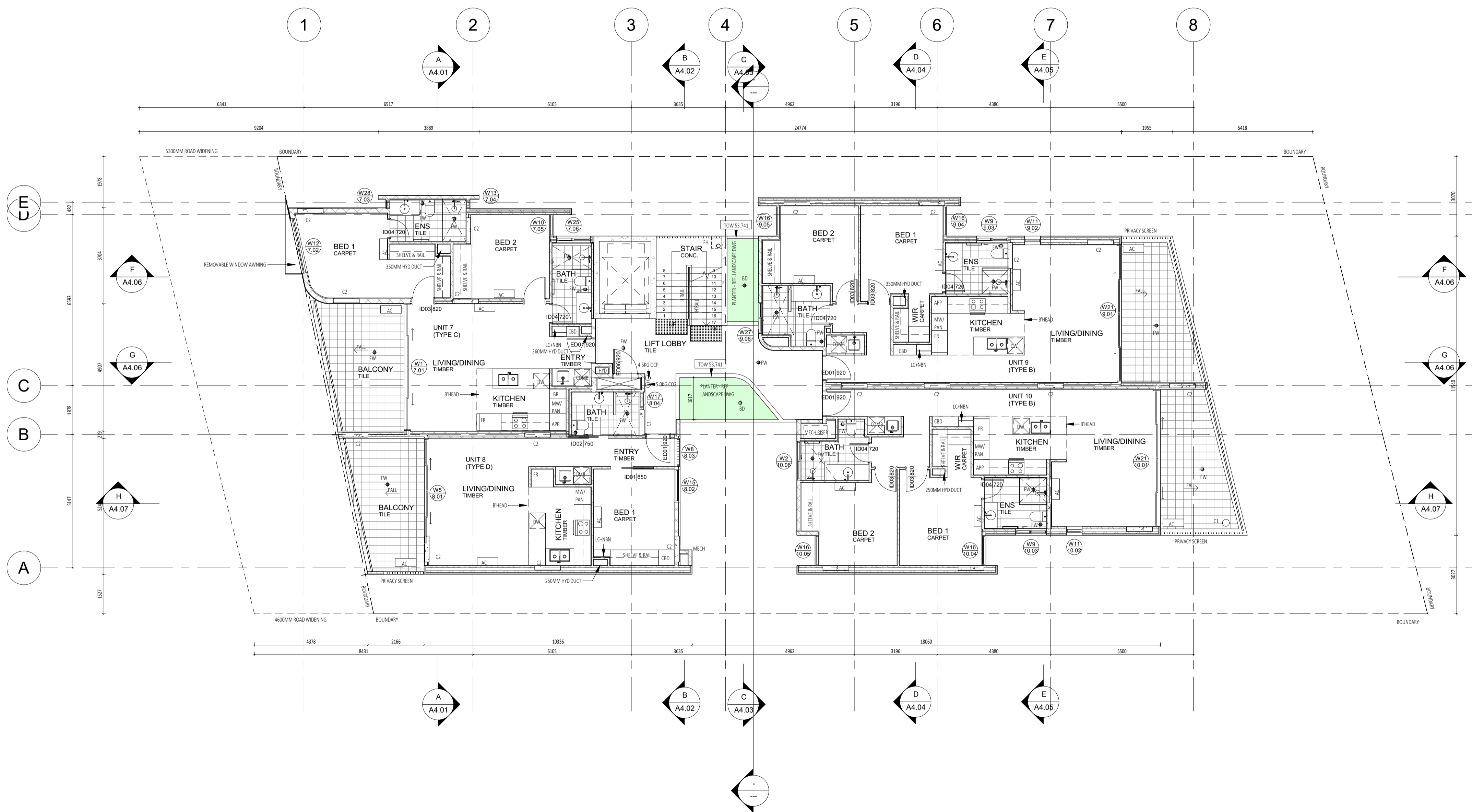

201218	I	ISSUE FOR COORDINATION	JS
201214	H	ISSUE FOR MARKETING	CK
201203	G	ISSUE FOR REVISED DA	JS
201127	F	ISSUE FOR REVISED DA	JS
201117	E	ISSUE FOR COORDINATION	JS
DATE	REV	RECIPIENT / REASON FOR ISSUE	BY

CONTRACTOR TO CHECK ALL DIMENSIONS AND LEVELS ON SITE BEFORE COMMENCING ANY WORK OR PREPARING ANY SHOP DRAWINGS.  
 CAD FIGURE DIMENSIONS TAKE PRECEDENCE OVER MEASUREMENTS MANUALLY SCALED OFF DRAWINGS.  
 LARGE SCALE DWGS TAKE PRECEDENCE OVER SMALLER SCALE DWGS

**CUBE APARTMENTS**  
 LOT 2, #422 CANNING HWY, ATTADALE

**SECOND FLOOR PLAN**

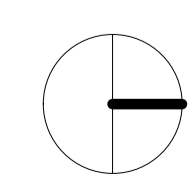

DRAWN	KW	DESIGNED	JC	THIS IS A CAD DRAWING DO NOT AMEND MANUALLY
CHECKED	JC	PRINCIPAL		
DATE				REDUCTION 30mm@A1 15mm@A3
CLIENT PROJECT No.	GRIF90	CAPA PROJECT No.	1902	DRAWING No.
SCALE	1:100 @ A1, 1:200 @ A3			REV. <b>A2.04</b>   1



**GENERAL NOTES:**

1. ALL DIMENSIONS ARE IN MILLIMETRES U.N.O.
2. BRICK COURSE HEIGHTS SHOWN ARE BASED ON 76mm(H) BRICKS.
3. CONTRACTOR SHALL CARRY OUT WORK IN CONFORMANCE WITH THE B.C.A.N.C.C. RELEVANT STANDARDS AND THE LOCAL AUTHORITY REQUIREMENTS.
4. THE MAIN CONTRACTOR IS TO ENSURE THIS DRAWING IS READ IN CONJUNCTION WITH ALL RELEVANT ARCHITECTURAL, STRUCTURAL AND SERVICE CONSULTANT DOCUMENTATION TO ENSURE FULL CO-ORDINATION BETWEEN TRADES PRIOR TO WORK COMMENCEMENT.
5. SEEK CLARIFICATION FROM SUPERINTENDENT FOR ANY DISCREPANCIES.
6. ALL EXTERNAL FLOOR SURFACES TO FALL AWAY FROM BUILDING.
7. REFER INTERIOR DOCUMENTATION FOR SETOUTS AND EXACT LOCATIONS OF CABINERY, FITTINGS, FIXTURES, PLUMBING, FLOOR WASTES AND TILING.
8. BUILDING TAG: [12.02]

REFER MASTER MATERIALS SCHEDULE FOR THE FOLLOWING AND MORE:

8.1	STRUCTURE SURFACE FINISHES
8.2	FIXTURES & FITTINGS
8.3	WATERPROOFING SYSTEMS
8.4	FINISHES
8.5	APPLIANCES
8.6	TRIMS

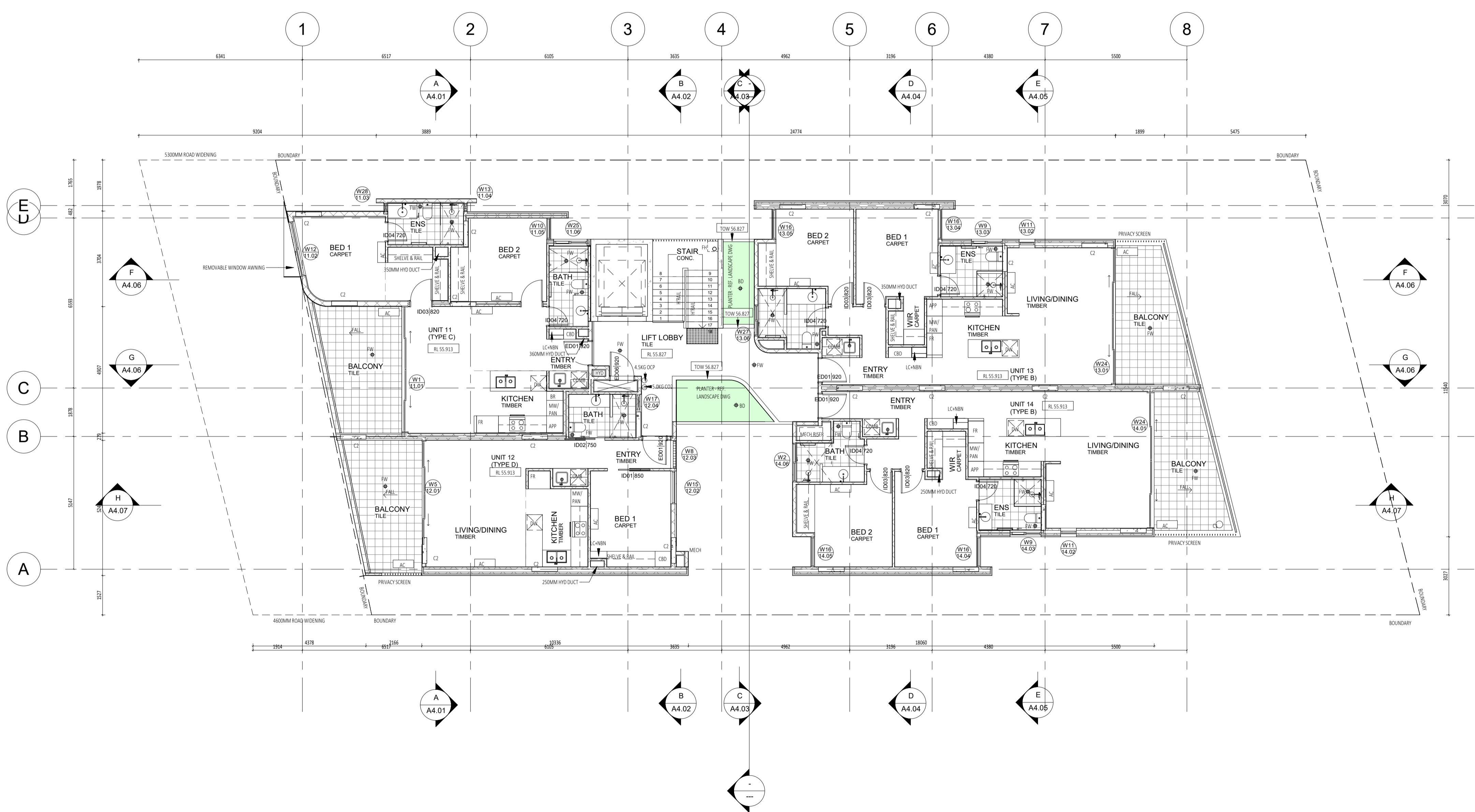

CARRIER AND POSTMUS ARCHITECTS - Architecture + Landscape  
 a: no. 5 northwood street west leederville western australia 6007  
 p: (08) 9380 9020  
 e: admin@carrierandpostmus.com

© CARRIER AND POSTMUS ARCHITECTS (CAPA) being the copyright holder of this document. The information, ideas and concepts contained in this document are confidential. The recipient(s) of this document is/are prohibited from disclosing such information, ideas and concepts to any person without prior written consent of the copyright holder. Reproduction of the whole or part of this document constitutes an infringement of copyright.

DATE	REV	RECIPIENT / REASON FOR ISSUE	BY
201218	I	ISSUE FOR COORDINATION	JS
201214	H	ISSUE FOR MARKETING	CK
201203	G	ISSUE FOR REVISED DA	JS
201127	F	ISSUE FOR REVISED DA	JS
201117	E	ISSUE FOR COORDINATION	JS

CONTRACTOR TO CHECK ALL DIMENSIONS AND LEVELS ON SITE BEFORE COMMENCING ANY WORK OR PREPARING ANY SHOP DRAWINGS.  
 CAD FIGURE DIMENSIONS TAKE PRECEDENCE OVER MEASUREMENTS MANUALLY SCALED OFF DRAWINGS.  
 LARGE SCALE DWGS TAKE PRECEDENCE OVER SMALLER SCALE DWGS

**CUBE APARTMENTS**  
 LOT 2, #422 CANNING HWY, ATTADALE  
 THIRD FLOOR PLAN  
 CONTRACT DOCUMENTATION

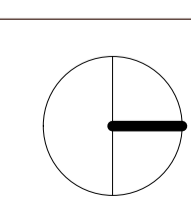

DRAWN	KW	DESIGNED	JC	THIS IS A CAD DRAWING DO NOT AMEND MANUALLY
CHECKED		PRINCIPAL	JC	
DATE				REDUCTION 30mm@A1 15mm@A3
CLIENT PROJECT No.	GRIF90	CAPA PROJECT No.	1902	DRAWING No.
SCALE	1:100 @ A1, 1:200 @ A3			REV.
				<b>A2.05</b>
				I

**GENERAL NOTES:**

1. ALL DIMENSIONS ARE IN MILLIMETRES U.N.O.
2. BRICK COURSING HEIGHTS SHOWN ARE BASED ON 76mm(H) BRICKS.
3. CONTRACTOR SHALL CARRY OUT WORK IN CONFORMANCE WITH THE B.C.A.N.C.C. RELEVANT STANDARDS AND THE LOCAL AUTHORITY REQUIREMENTS.
4. THE MAIN CONTRACTOR IS TO ENSURE THIS DRAWING IS READ IN CONJUNCTION WITH ALL RELEVANT ARCHITECTURAL, STRUCTURAL AND SERVICE CONSULTANT DOCUMENTATION TO ENSURE FULL CO-ORDINATION BETWEEN TRADES PRIOR TO WORK COMMENCEMENT.
5. SEEK CLARIFICATION FROM SUPERINTENDENT FOR ANY DISCREPANCIES.
6. ALL EXTERNAL FLOOR SURFACES TO FALL AWAY FROM BUILDING.
7. REFER INTERIOR DOCUMENTATION FOR SETOUTS AND EXACT LOCATIONS OF CABINERY, FITTINGS, FIXTURES, PLUMBING, FLOOR WASTES AND TILING.
8. BUILDING TAG. (1:20)

REFER MASTER MATERIALS SCHEDULE FOR THE FOLLOWING AND MORE:

8.1	STRUCTURE SURFACE FINISHES
8.2	FIXTURES & FITTINGS
8.3	WATERPROOFING SYSTEMS
8.4	FINISHES
8.5	APPLIANCES
8.6	TRIMS

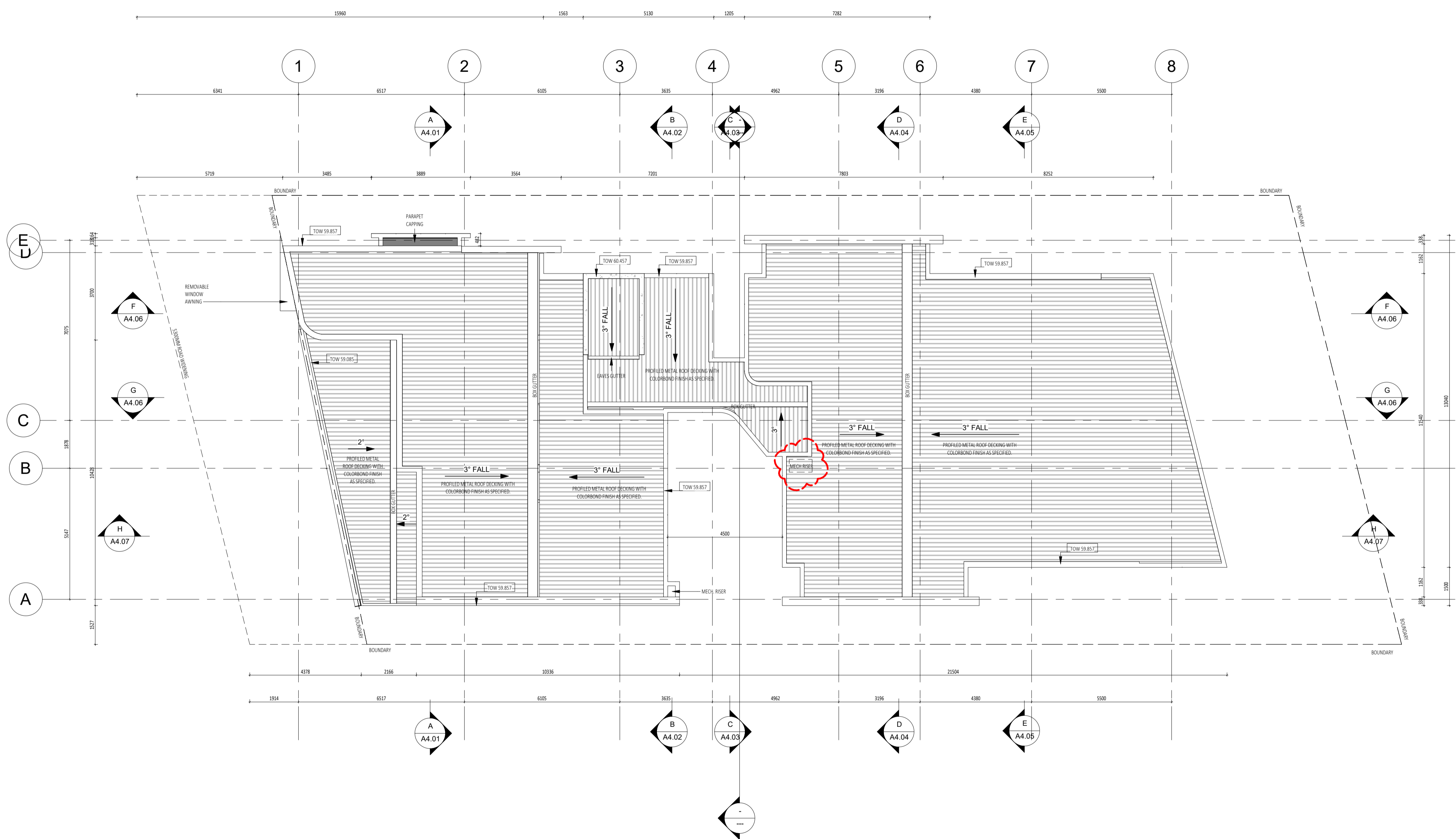

CARRIER AND POSTMUS ARCHITECTS - Architecture + Landscape  
 a: no. 5 northwood street west leederville western australia 6007  
 p: (08) 9380 9020  
 e: admin@carrierandpostmus.com

© CARRIER AND POSTMUS ARCHITECTS (CAPA) being the copyright holder of this document. The information, ideas and concepts contained in this document are confidential. The recipient(s) of this document is/are prohibited from disclosing such information, ideas and concepts to any person without prior written consent of the copyright holder. Reproduction of the whole or part of this document constitutes an infringement of copyright.

DATE	REV	RECIPIENT / REASON FOR ISSUE	BY
201218	I	ISSUE FOR COORDINATION	JS
201214	H	ISSUE FOR MARKETING	CK
201203	G	ISSUE FOR REVISED DA	JS
201127	F	ISSUE FOR REVISED DA	JS
201117	E	ISSUE FOR COORDINATION	JS

CONTRACTOR TO CHECK ALL DIMENSIONS AND LEVELS ON SITE BEFORE COMMENCING ANY WORK OR PREPARING ANY SHOP DRAWINGS.  
 CAD FIGURE DIMENSIONS TAKE PRECEDENCE OVER MEASUREMENTS MANUALLY SCALED OFF DRAWINGS.  
 LARGE SCALE DWGS TAKE PRECEDENCE OVER SMALLER SCALE DWGS

**CUBE APARTMENTS**  
 LOT 2, #422 CANNING HWY, ATTADALE  
**ROOF PLAN**

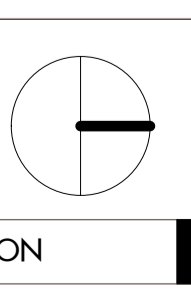

DRAWN	KW	DESIGNED	JC	THIS IS A CAD DRAWING DO NOT AMEND MANUALLY
CHECKED		PRINCIPAL	JC	
DATE		CLIENT PROJECT No.	CAPA PROJECT No.	DRAWING No.
		GRIF90	1902	REV.
SCALE				A2.06
1:100 @ A1, 1:200 @ A3				I



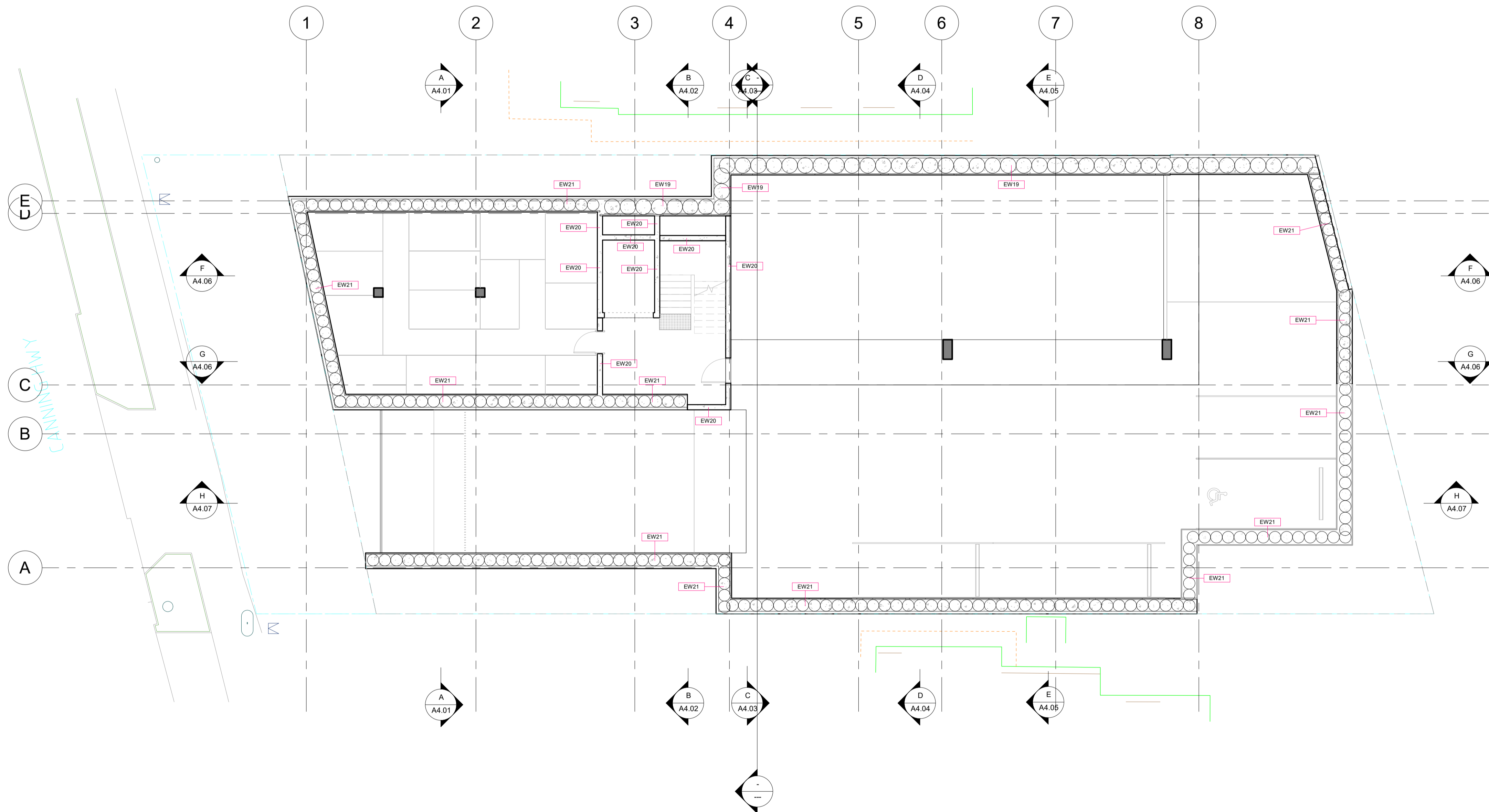

DATE Y.M.D	REV	RECIPIENT / REASON FOR ISSUE	BY

CONTRACTOR TO CHECK ALL DIMENSIONS AND LEVELS ON SITE BEFORE COMMENCING ANY WORK OR PREPARING ANY SHOP DRAWINGS. CAD FIGURE DIMENSIONS TAKE PRECEDENCE OVER MEASUREMENTS. MANUALLY SCALED DWGS TAKE PRECEDENCE OVER SMALLER SCALE DWGS.

**CUBE APARTMENTS**  
 LOT 2, #422 CANNING HWY, ATTADALE  
 Basement Wall Type Plan  
**CONTRACT DOCUMENTATION**

DRAWN	Autho	DESIGNED	Design	THIS IS A CAD DRAWING DO NOT AMEND MANUALLY
CHECKED	Checker	PRINCIPAL	REDUCTION	30mm@A1 15mm@A3
DATE		CARRIER		
CLIENT PROJECT No.	GRIF90	CAPA PROJECT No.	1902	DRAWING No. REV.
				<b>A2.11</b>
SCALE	1 : 100			

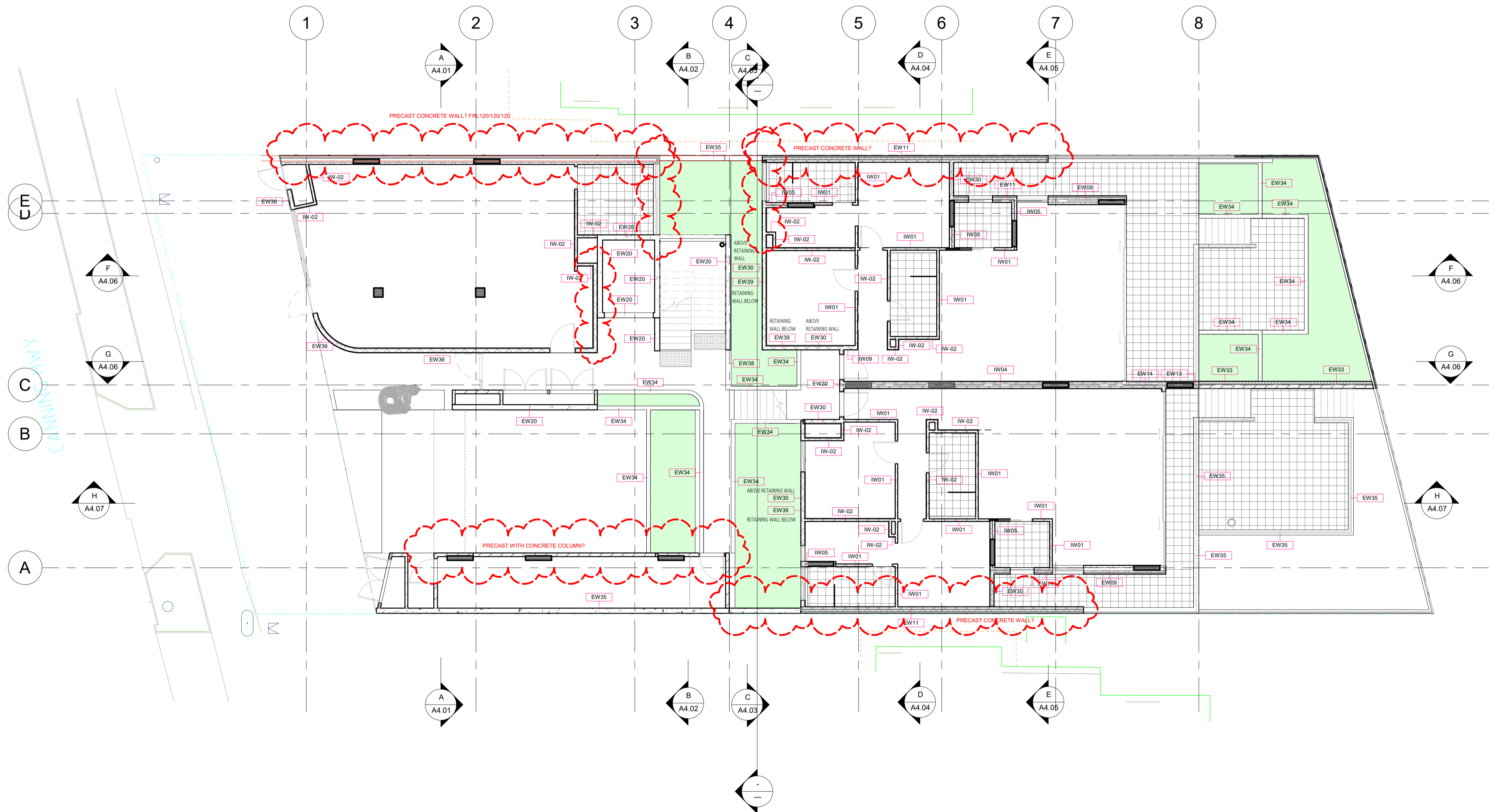

DATE	REV	RECIPIENT / REASON FOR ISSUE	BY
20.12.14	C	ISSUE FOR MARKETING	CK

CONTRACTOR TO CHECK ALL DIMENSIONS AND LEVELS ON SITE BEFORE COMMENCING ANY WORK OR PREPARING ANY SHOP DRAWINGS. CAD FIGURE DIMENSIONS TAKE PRECEDENCE OVER MEASUREMENTS MANUALLY SCALED OFF DRAWINGS. LARGE SCALE DWGS TAKE PRECEDENCE OVER SMALLER SCALE DWGS.

**CUBE APARTMENTS**  
LOT 2, #422 CANNING HWY, ATTADALE  
Ground Floor Wall Type Plan  
**CONTRACT DOCUMENTATION**

DRAWN	Auth	DESIGNED	Design	THIS IS A CAD DRAWING NOT AMEND MANUALLY
CHECKED	Checked	PRINCIPAL	Reduction	30mm@A1 15mm@A3
DATE	20.12.14	CARRIER		
CLIENT PROJECT No.	GRIF90	CAPA PROJECT No.	1902	DRAWING No.
				<b>A2.12</b>
				C



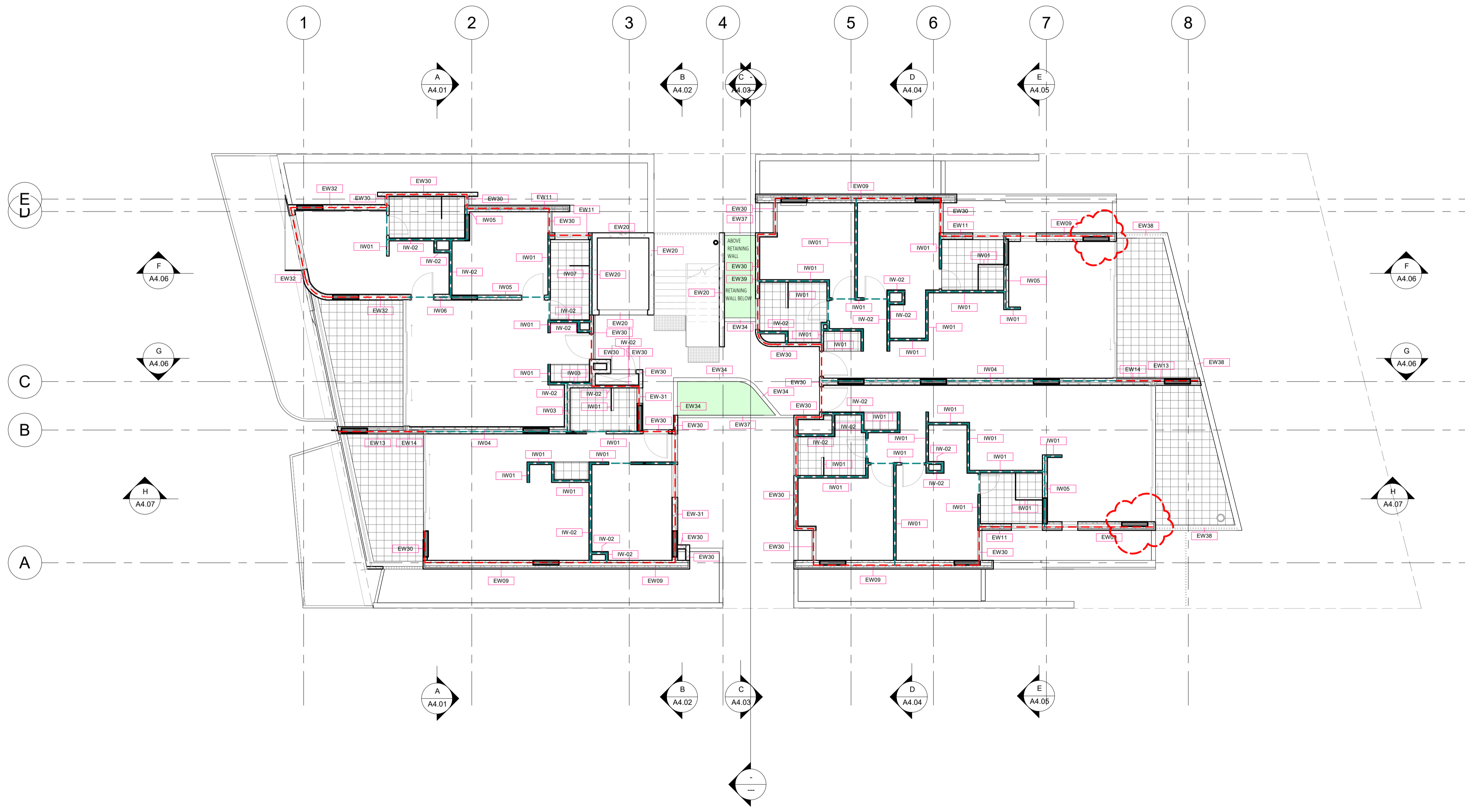

DATE	REV	RECIPIENT / REASON FOR ISSUE	BY
20.12.14	C	ISSUE FOR MARKETING	CK

CONTRACTOR TO CHECK ALL DIMENSIONS AND LEVELS ON SITE BEFORE COMMENCING ANY WORK OR PREPARING ANY SHOP DRAWINGS. CAD FIGURE DIMENSIONS TAKE PRECEDENCE OVER MEASUREMENTS MANUALLY SCALED OFF DRAWINGS. LARGE SCALE DWGS TAKE PRECEDENCE OVER SMALLER SCALE DWGS.

**CUBE APARTMENTS**  
LOT 2, #422 CANNING HWY, ATTADALE  
First Floor Wall Type Plan  
**CONTRACT DOCUMENTATION**

DRAWN	Auth	DESIGNED	Design	THIS IS A CAD DRAWING NOT AMEND MANUALLY
CHECKED	Checker	PRINCIPAL	Design	REDUCTION
DATE	20.12.14	CARRIER		30mm@A1 15mm@A3
CLIENT PROJECT No.	GRIF90	CAPA PROJECT No.	1902	DRAWING No.
				REV. <b>A2.13</b>
SCALE	1 : 100			C

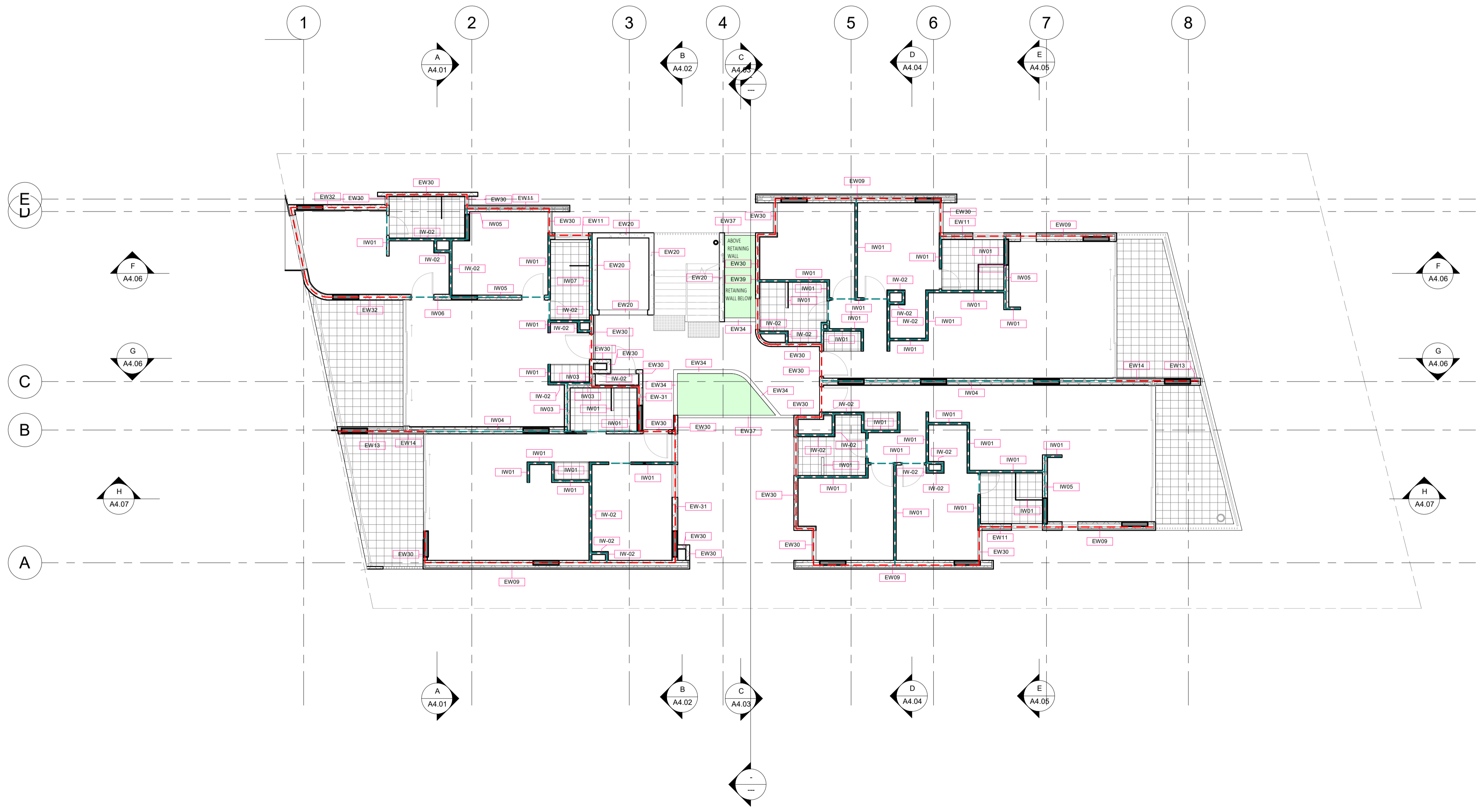

**CAPA**

CARRIER AND POSTMUS ARCHITECTS - Architecture + Landscape  
 a: no. 5 northwood street west leederville western australia 6007  
 p: (08) 9380 9020  
 e: admin@carrierandpostmus.com

© CARRIER AND POSTMUS ARCHITECTS (CAPA) being the copyright holder of this document. The information, ideas and concepts contained in this document are confidential. The recipient(s) of this document are prohibited from disclosing such information, ideas and concepts to any person without prior written consent of the copyright holder. Reproduction of the whole or part of this document constitutes an infringement of copyright.

Architecture + Landscape

DATE Y.M.D	REV	RECIPIENT / REASON FOR ISSUE	BY

CONTRACTOR TO CHECK ALL DIMENSIONS AND LEVELS ON SITE BEFORE COMMENCING ANY WORK OR PREPARING ANY SHOP DRAWINGS. CAD FIGURE DIMENSIONS TAKE PRECEDENCE OVER MEASUREMENTS MANUALLY SCALED OFF DRAWINGS. LARGE SCALE DWGS TAKE PRECEDENCE OVER SMALLER SCALE DWGS.

**CUBE APARTMENTS**  
 LOT 2, #422 CANNING HWY, ATTADALE  
 Second Floor Wall Type Plan  
**CONTRACT DOCUMENTATION**

DRAWN	Autho	DESIGNED	Design	THIS IS A CAD DRAWING DO NOT AMEND MANUALLY
CHECKED	Checker	PRINCIPAL	REDUCTION	30mm@A1 15mm@A3
DATE		CARRIER		
CLIENT PROJECT No.	GRIF90	CAPA PROJECT No.	1902	DRAWING No. REV.
				<b>A2.14</b>
				SCALE 1 : 100



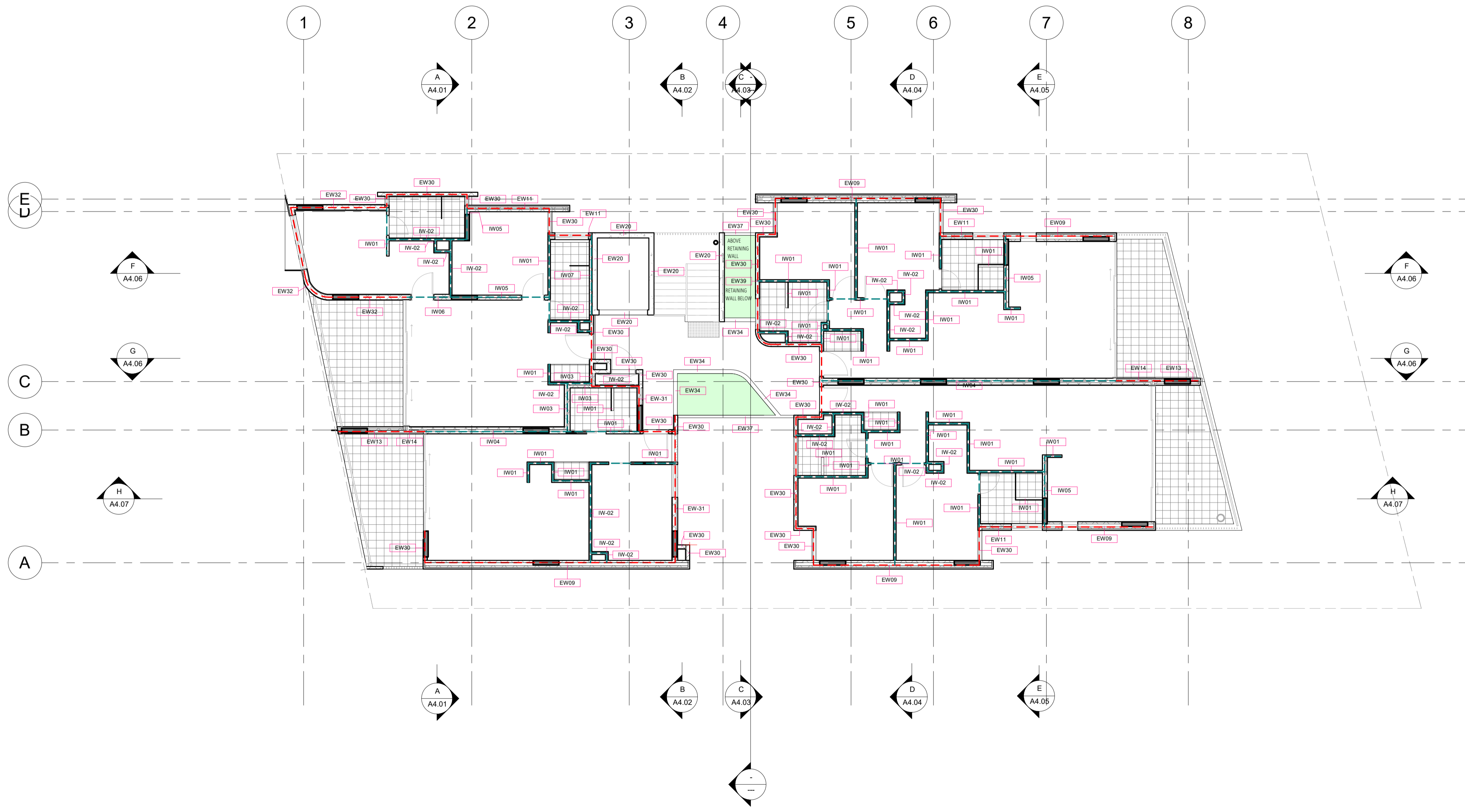

DATE Y.M.D	REV	RECIPIENT / REASON FOR ISSUE	BY

CONTRACTOR TO CHECK ALL DIMENSIONS AND LEVELS ON SITE BEFORE COMMENCING ANY WORK OR PREPARING ANY SHOP DRAWINGS. CAD FIGURE DIMENSIONS TAKE PRECEDENCE OVER MEASUREMENTS MANUALLY SCALED OFF DRAWINGS. LARGE SCALE DWGS TAKE PRECEDENCE OVER SMALLER SCALE DWGS.

**CUBE APARTMENTS**  
 LOT 2, #422 CANNING HWY, ATTADALE  
 Third Floor Wall Type Plan  
 CONTRACT DOCUMENTATION

DRAWN	Autho	DESIGNED	Design	THIS IS A CAD DRAWING NOT AMEND MANUALLY
CHECKED		PRINCIPAL		REDUCTION
DATE		CARRIER		30mm@A1 15mm@A3
CLIENT PROJECT No.	GRIF90	CAPA PROJECT No.	1902	DRAWING No. REV.
				A2.15
SCALE	1 : 100			

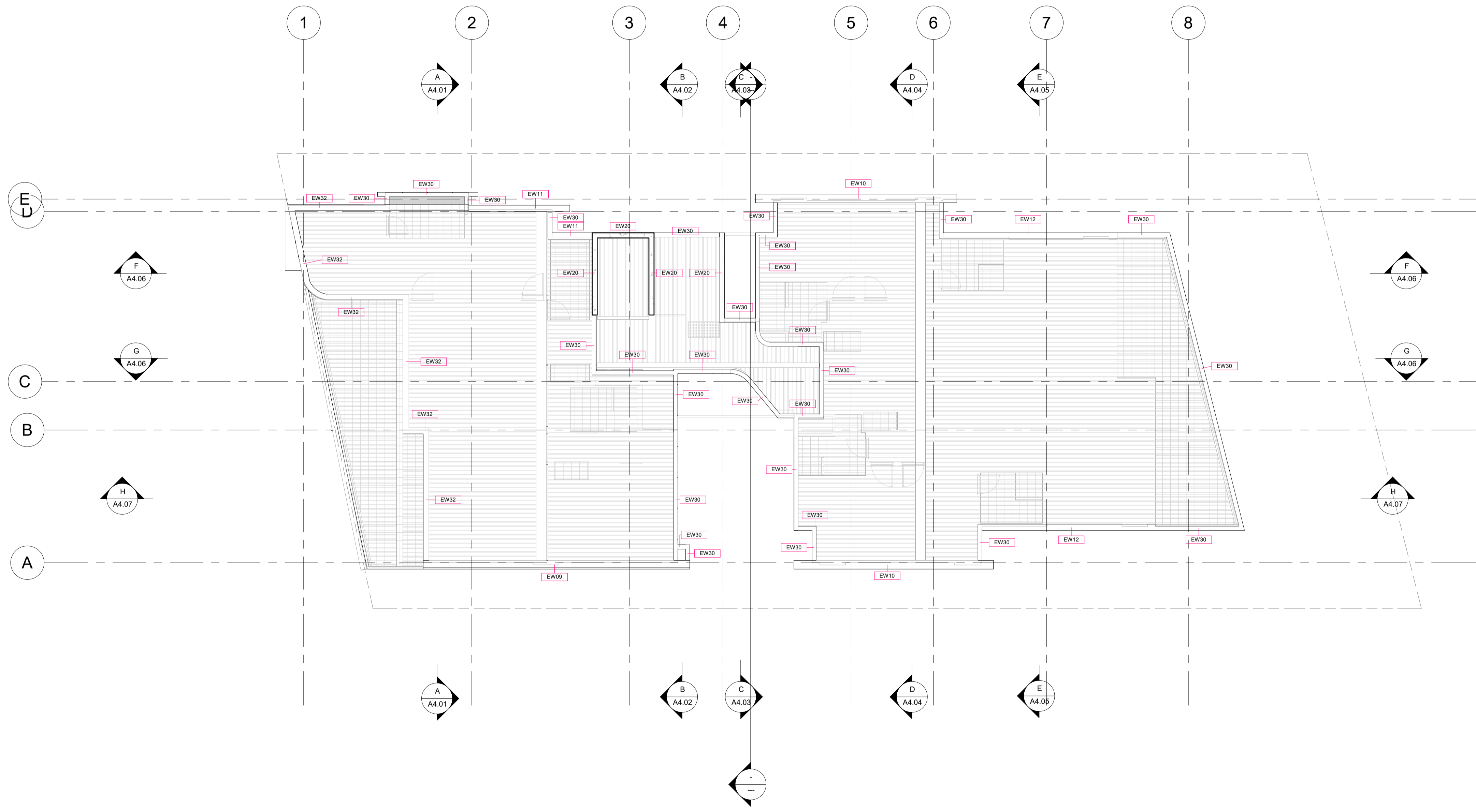

**CAPA**

CARRIER AND POSTMUS ARCHITECTS - Architecture + Landscape  
 a: no. 5 northwood street west leederville western australia 6007  
 p: (08) 9380 9020  
 e: admin@carrierandpostmus.com

© CARRIER AND POSTMUS ARCHITECTS (CAPA) being the copyright holder of this document. The information, ideas and concepts contained in this document are confidential. The recipient(s) of this document shall be prohibited from disclosing such information, ideas and concepts to any person without prior written consent of the copyright holder. Reproduction of the whole or part of this document constitutes an infringement of copyright.

Architecture + Landscape

DATE Y.M.D	REV	RECIPIENT / REASON FOR ISSUE	BY

CONTRACTOR TO CHECK ALL DIMENSIONS AND LEVELS ON SITE BEFORE COMMENCING ANY WORK OR PREPARING ANY SHOP DRAWINGS. CAD FIGURE DIMENSIONS TAKE PRECEDENCE OVER MEASUREMENTS MANUALLY SCALED OFF DRAWINGS. LARGE SCALE DWGS TAKE PRECEDENCE OVER SMALLER SCALE DWGS.

**CUBE APARTMENTS**  
 LOT 2, #422 CANNING HWY, ATTADALE  
 Roof Plan Wall Type Plan  
**CONTRACT DOCUMENTATION**

DRAWN	Author	DESIGNED	Designer	THIS IS A CAD DRAWING NOT AMEND MANUALLY
CHECKED	Checker	PRINCIPAL		REDUCTION
DATE		CARRIER		30mm@A1 15mm@A3
CLIENT PROJECT No.	GRIF90	CAPA PROJECT No.	1902	DRAWING No.
				REV.
SCALE	1 : 100			<b>A2.16</b>



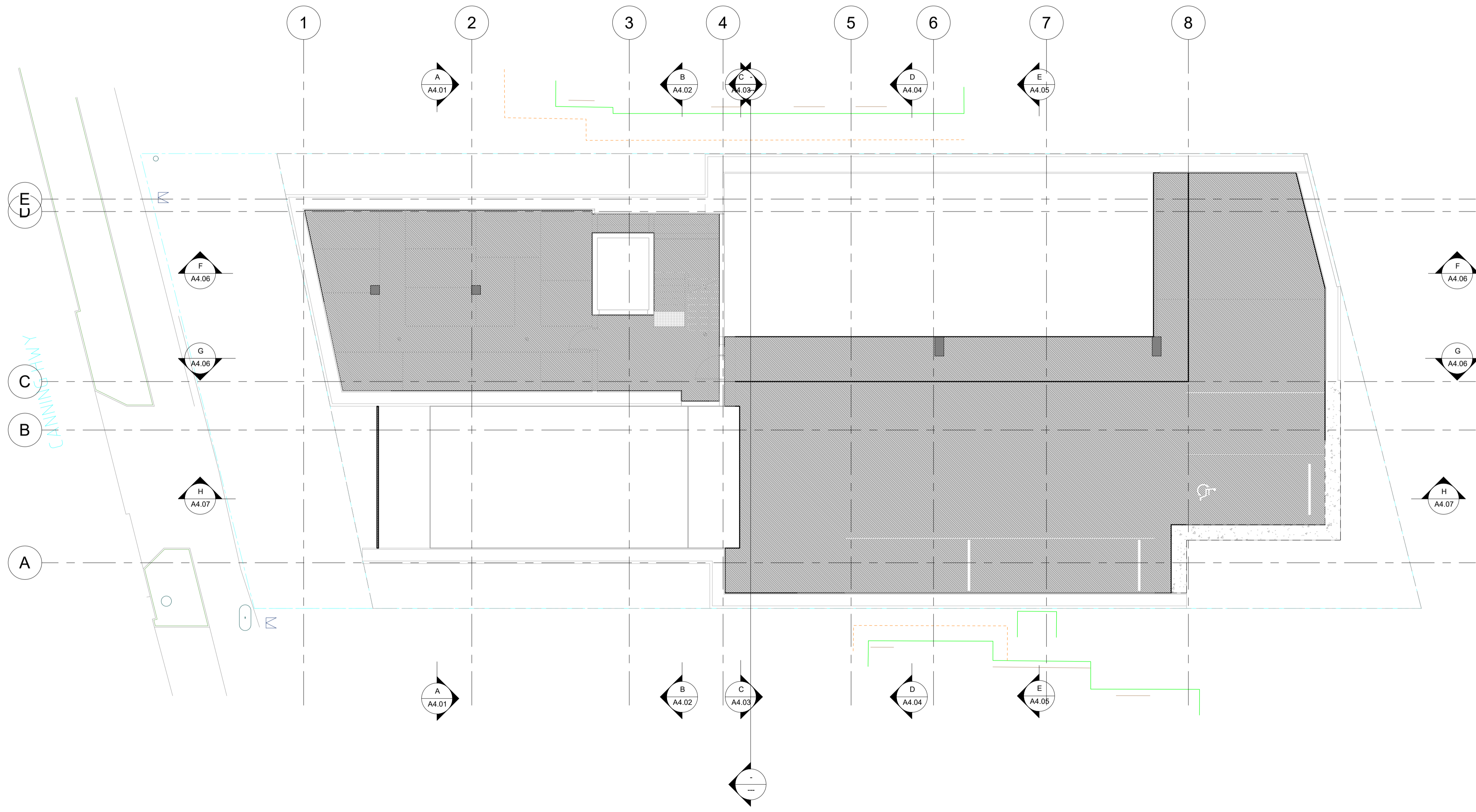

**CAPA**

CARRIER AND POSTMUS ARCHITECTS - Architecture + Landscape  
 a: no. 5 northwood street west leederville western australia 6007  
 p: (08) 9380 9020  
 e: admin@carrierandpostmus.com

© CARRIER AND POSTMUS ARCHITECTS (CAPA) being the copyright holder of this document. The information, ideas and concepts contained in this document are confidential. The recipient(s) of this document shall be prohibited from disclosing such information, ideas and concepts to any person without prior written consent of the copyright holder. Reproduction of the whole or part of this document constitutes an infringement of copyright.

DATE Y.M.D	REV	RECIPIENT / REASON FOR ISSUE	BY

CONTRACTOR TO CHECK ALL DIMENSIONS AND LEVELS ON SITE BEFORE COMMENCING ANY WORK OR PREPARING ANY SHOP DRAWINGS. CAD FIGURE DIMENSIONS TAKE PRECEDENCE OVER MEASUREMENTS MANUALLY SCALED OFF DRAWINGS. LARGE SCALE DWGS TAKE PRECEDENCE OVER SMALLER SCALE DWGS.

**CUBE APARTMENTS**  
 LOT 2, #422 CANNING HWY, ATTADALE  
 Basement Slab Setout Plan  
**CONTRACT DOCUMENTATION**

DRAWN	Autho	DESIGNED	Design	THIS IS A CAD DRAWING DO NOT AMEND MANUALLY
CHECKED	Checker	PRINCIPAL	REDUCTION	30mm@A1 15mm@A3
DATE		CARRIER		
CLIENT PROJECT No.	GRIF90	CAPA PROJECT No.	1902	DRAWING No. REV.
SCALE	1 : 100			<b>A2.17</b>



DATE Y.M.D	REV	RECIPIENT / REASON FOR ISSUE	BY

CONTRACTOR TO CHECK ALL DIMENSIONS AND LEVELS ON SITE BEFORE COMMENCING ANY WORK OR PREPARING ANY SHOP DRAWINGS. CAD FIGURE DIMENSIONS TAKE PRECEDENCE OVER MEASUREMENTS. MANUALLY SCALED OFF DRAWINGS. LARGE SCALE DWGS TAKE PRECEDENCE OVER SMALLER SCALE DWGS.

**CUBE APARTMENTS**  
 LOT 2, #422 CANNING HWY, ATTADALE  
 Ground Floor Slab Setout Plan  
**CONTRACT DOCUMENTATION**

DRAWN	Autho	DESIGNED	Design	THIS IS A CAD DRAWING NOT AMEND MANUALLY
CHECKED	Checker	PRINCIPAL	REDUCTION	30mm@A1 15mm@A3
DATE		CARRIER		
CLIENT PROJECT No.	GRIF90	CAPA PROJECT No.	1902	DRAWING No. REV.
SCALE	1 : 100			<b>A2.18</b>





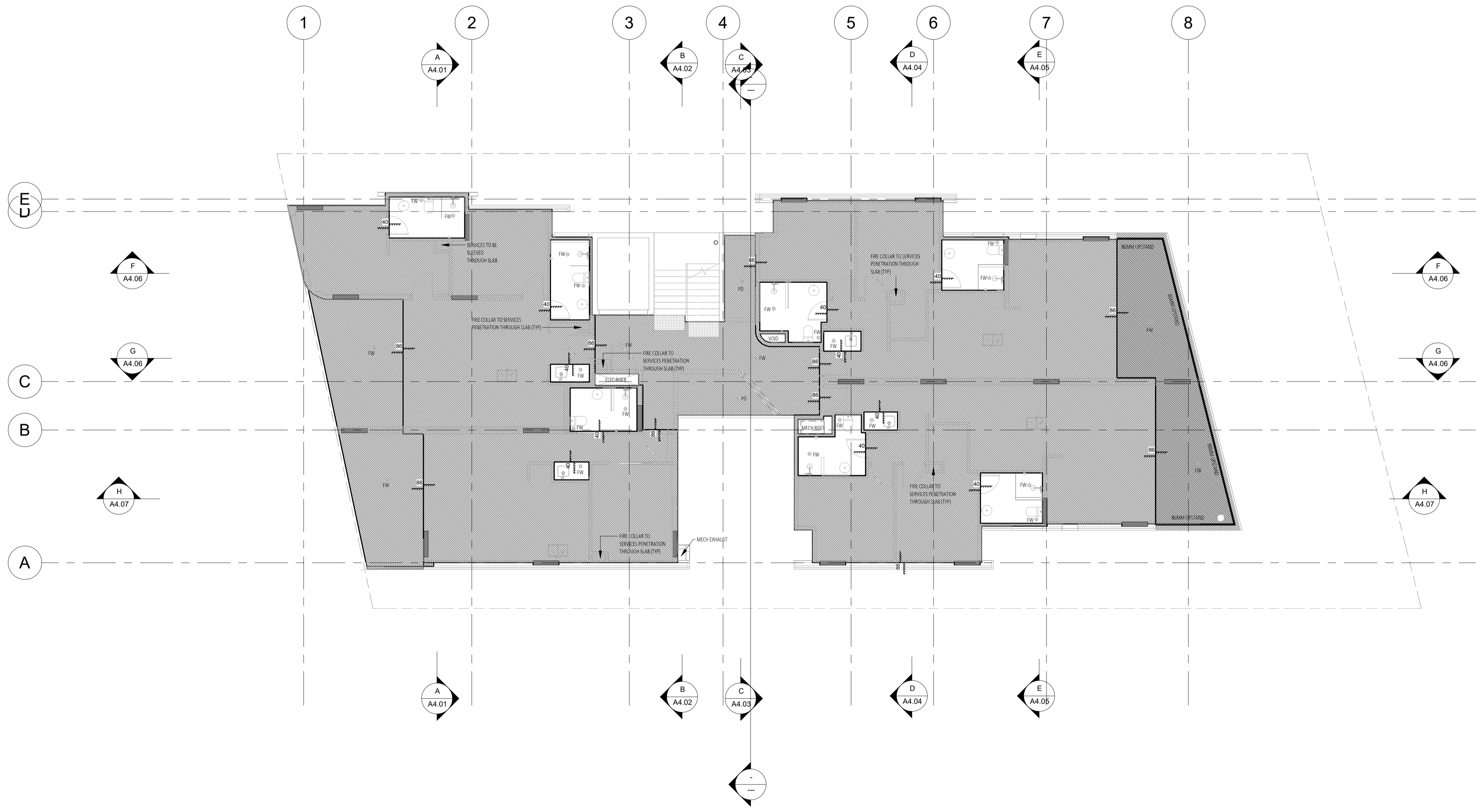

DATE Y.M.D	REV	RECIPIENT / REASON FOR ISSUE	BY

CONTRACTOR TO CHECK ALL DIMENSIONS AND LEVELS ON SITE BEFORE COMMENCING ANY WORK OR PREPARING ANY SHOP DRAWINGS. CAD FIGURE DIMENSIONS TAKE PRECEDENCE OVER MEASUREMENTS. MANUALLY SCALED OFF DRAWINGS. LARGE SCALE DWGS TAKE PRECEDENCE OVER SMALLER SCALE DWGS.

**CUBE APARTMENTS**  
 LOT 2, #422 CANNING HWY, ATTADALE  
 Second Floor Slab Setout  
 Plan  
**CONTRACT DOCUMENTATION**

DRAWN	Author	DESIGNED	Designer	THIS IS A CAD DRAWING DO NOT AMEND MANUALLY
CHECKED	Checker	PRINCIPAL		REDUCTION
DATE		CARRIER		30mm@A1 15mm@A3
CLIENT PROJECT No.	GRIF90	CAPA PROJECT No.	1902	DRAWING No.
				REV.
				<b>A2.20</b>
				SCALE 1 : 100



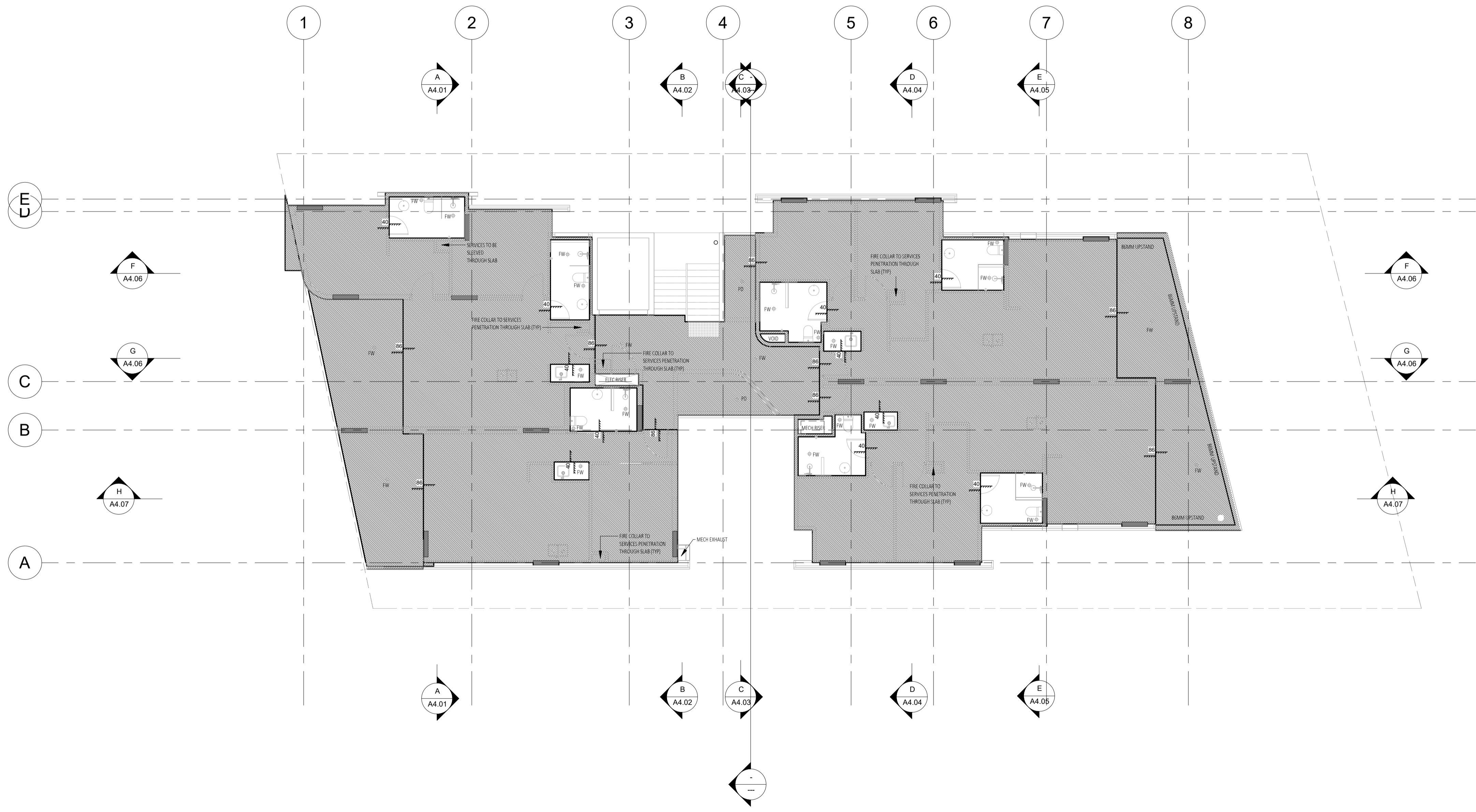

DATE Y.M.D	REV	RECIPIENT / REASON FOR ISSUE	BY

CONTRACTOR TO CHECK ALL DIMENSIONS AND LEVELS ON SITE BEFORE COMMENCING ANY WORK OR PREPARING ANY SHOP DRAWINGS. CAD FIGURE DIMENSIONS TAKE PRECEDENCE OVER MEASUREMENTS. MANUALLY SCALED OFF DRAWINGS. LARGE SCALE DWGS TAKE PRECEDENCE OVER SMALLER SCALE DWGS.

**CUBE APARTMENTS**  
 LOT 2, #422 CANNING HWY, ATTADALE  
 Third Floor Slab Setout  
 Plan  
**CONTRACT DOCUMENTATION**

DRAWN	Author	DESIGNED	Designer	THIS IS A CAD DRAWING DO NOT AMEND MANUALLY
CHECKED	Checker	PRINCIPAL		REDUCTION
DATE		CARRIER		30mm@A1 15mm@A3
CLIENT PROJECT No.	GRIF90	CAPA PROJECT No.	1902	DRAWING No.
				REV.
SCALE	1 : 100			<b>A2.21</b>

**GENERAL NOTES:**

1. ALL DIMENSIONS ARE IN MILLIMETRES U.N.O.
2. BRICK COURSE HEIGHTS SHOWN ARE BASED ON 76mm(H) BRICKS.
3. CONTRACTOR SHALL CARRY OUT WORK IN CONFORMANCE WITH THE B.C.A.N.C.C. RELEVANT STANDARDS AND THE LOCAL AUTHORITY REQUIREMENTS.
4. THE MAIN CONTRACTOR IS TO ENSURE THIS DRAWING IS READ IN CONJUNCTION WITH ALL RELEVANT ARCHITECTURAL, STRUCTURAL AND SERVICE CONSULTANT DOCUMENTATION TO ENSURE FULL CO-ORDINATION BETWEEN TRADES PRIOR TO WORK COMMENCEMENT.
5. SEEK CLARIFICATION FROM SUPERINTENDENT FOR ANY DISCREPANCIES.
6. ALL EXTERNAL FLOOR SURFACES TO FALL AWAY FROM BUILDING.
7. REFER INTERIOR DOCUMENTATION FOR SETOUTS AND EXACT LOCATIONS OF CABINERY, FITTINGS, FIXTURES, PLUMBING, FLOOR WASTES AND TILING.
8. BUILDING TAG: [12.22]

REFER MASTER MATERIALS SCHEDULE FOR THE FOLLOWING AND MORE:

8.1	STRUCTURE SURFACE FINISHES
8.2	FIXTURES & FITTINGS
8.3	WATERPROOFING SYSTEMS
8.4	FINISHES
8.5	APPLIANCES
8.6	TRIMS

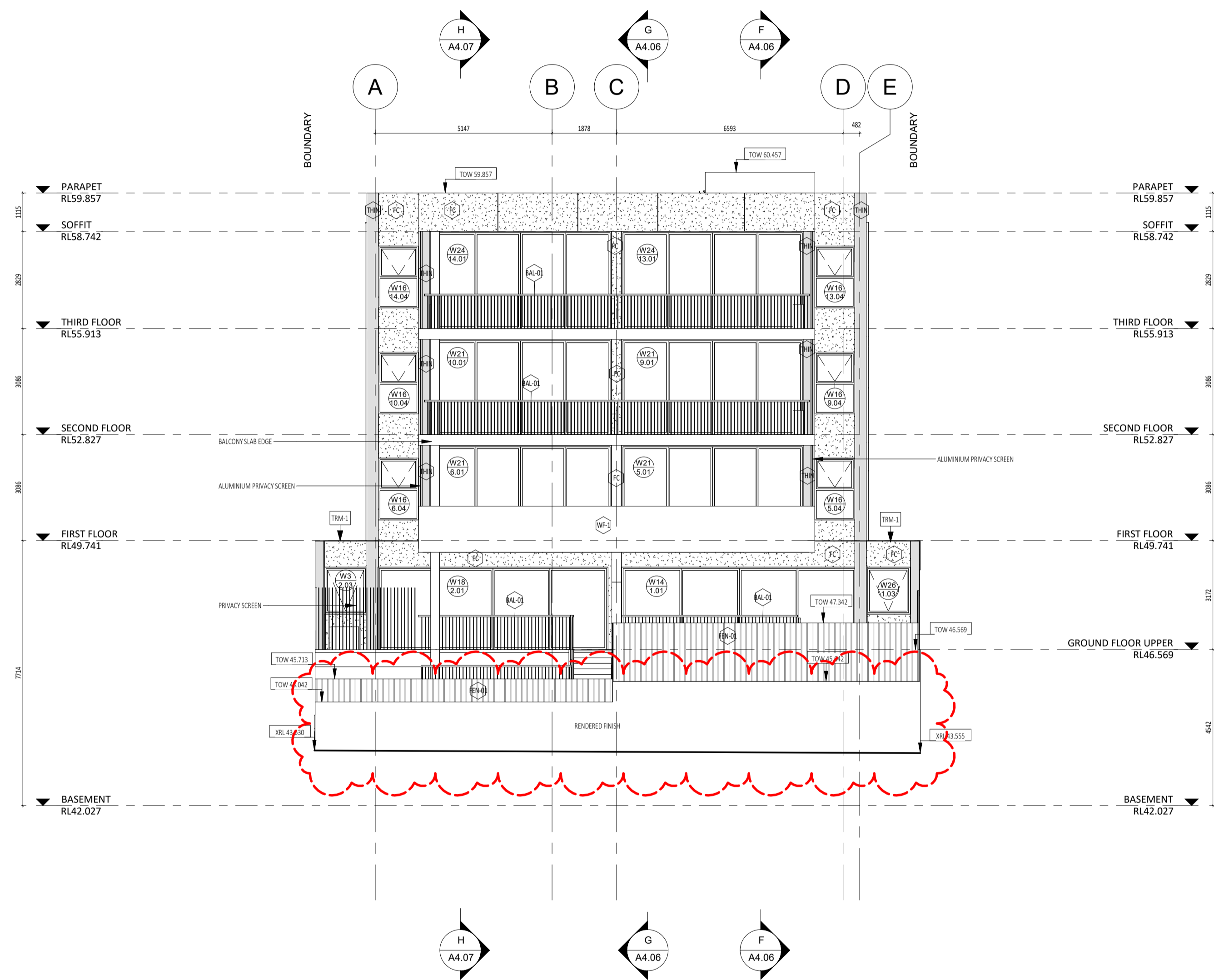

**1 NORTH ELEVATION**  
1 : 100

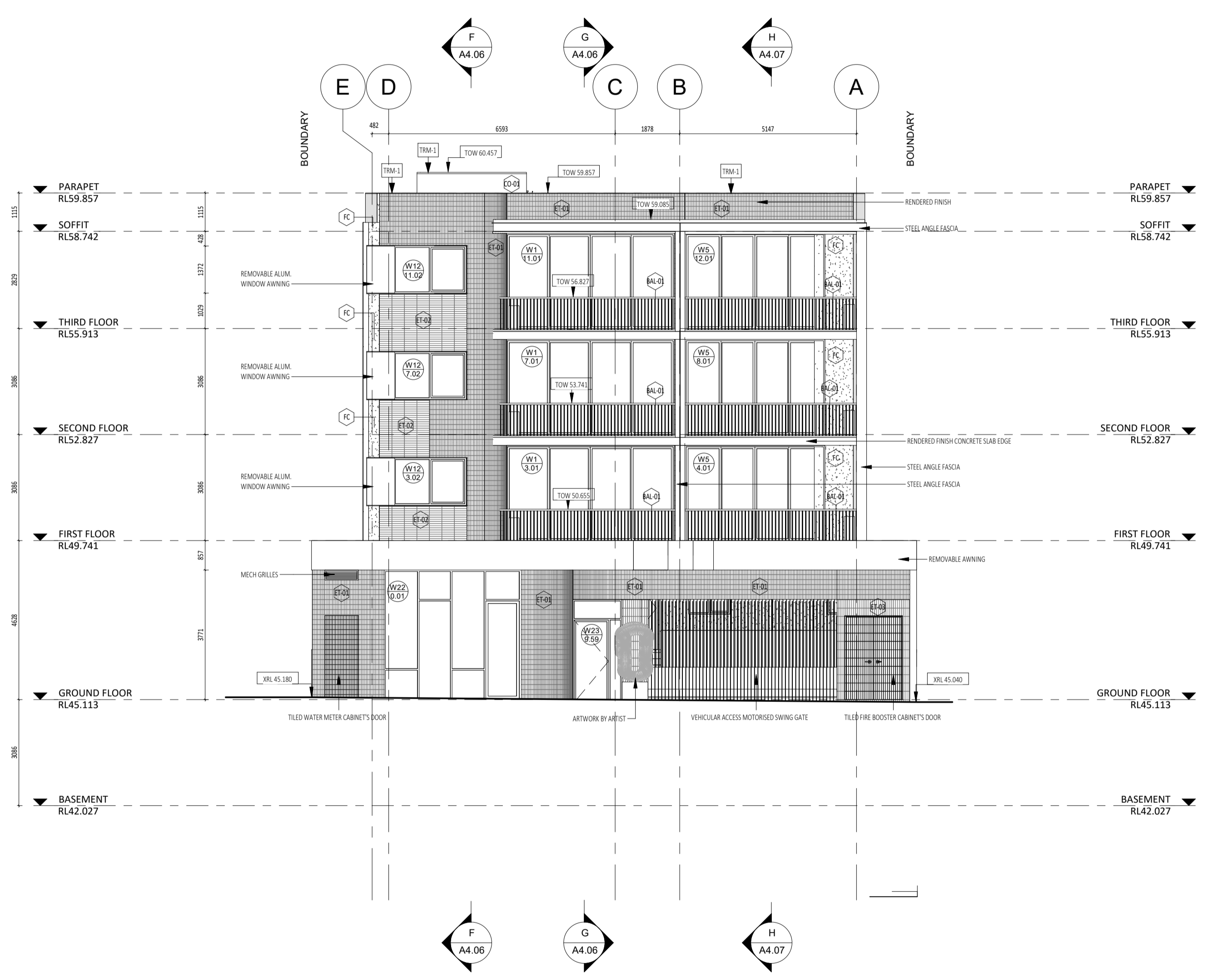

**2 SOUTH ELEVATION**  
1 : 100



CARRIER AND POSTMUS ARCHITECTS - Architecture + Landscape  
 a: no. 5 northwood street west leederville western australia 6007  
 p: (08) 9380 9020  
 e: admin@carrierandpostmus.com

© CARRIER AND POSTMUS ARCHITECTS (CAPA) being the copyright holder of this document. The information, ideas and concepts contained in this document are confidential. The recipient(s) of this document is/are prohibited from disclosing such information, ideas and concepts to any person without prior written consent of the copyright holder. Reproduction of the whole or part of this document constitutes an infringement of copyright.

DATE	REV	RECIPIENT / REASON FOR ISSUE	BY
201218	H	ISSUE FOR COORDINATION	JS
201214	G	ISSUE FOR MARKETING DRAWINGS	CK
201203	F	ISSUE FOR REVISED DA	JS
201127	E	ISSUE FOR REVISED DA	JS

CONTRACTOR TO CHECK ALL DIMENSIONS AND LEVELS ON SITE BEFORE COMMENCING ANY WORK OR PREPARING ANY SHOP DRAWINGS.  
 CAD FIGURE DIMENSIONS TAKE PRECEDENCE OVER MEASUREMENTS MANUALLY SCALED OFF DRAWINGS.  
 LARGE SCALE DWGS TAKE PRECEDENCE OVER SMALLER SCALE DWGS

**CUBE APARTMENTS**  
 LOT 2, #422 CANNING HWY, ATTADALE  
 NORTH + SOUTH ELEVATIONS  
 CONTRACT DOCUMENTATION

DRAWN	KW	DESIGNED	JC	THIS IS A CAD DRAWING DO NOT AMEND MANUALLY REDUCTION 30mm@A1 15mm@A3
CHECKED		PRINCIPAL	JC	
DATE				
CLIENT PROJECT No.	GRIF90	CAPA PROJECT No.	1902	DRAWING No.
SCALE	1:100 @ A1, 1:200 @ A3			REV.
				A3.01
				H



- GENERAL NOTES:**
1. ALL DIMENSIONS ARE IN MILLIMETRES U.N.O.
  2. BRICK COURSE HEIGHTS SHOWN ARE BASED ON 76mm(H) BRICKS.
  3. CONTRACTOR SHALL CARRY OUT WORK IN CONFORMANCE WITH THE B.C.A.N.C.C. RELEVANT STANDARDS AND THE LOCAL AUTHORITY REQUIREMENTS.
  4. THE MAIN CONTRACTOR IS TO ENSURE THIS DRAWING IS READ IN CONJUNCTION WITH ALL RELEVANT ARCHITECTURAL, STRUCTURAL AND SERVICE CONSULTANT DOCUMENTATION TO ENSURE FULL CO-ORDINATION BETWEEN TRADES PRIOR TO WORK COMMENCEMENT.
  5. SEEK CLARIFICATION FROM SUPERINTENDENT FOR ANY DISCREPANCIES.
  6. ALL EXTERNAL FLOOR SURFACES TO FALL AWAY FROM BUILDING.
  7. REFER INTERIOR DOCUMENTATION FOR SETOUTS AND EXACT LOCATIONS OF CABINERY, FITTINGS, FIXTURES, PLUMBING, FLOOR WASTES AND TILING.
  8. BUILDING TAG: [12.02]
- REFER MASTER MATERIALS SCHEDULE FOR THE FOLLOWING AND MORE:
- 8.1 STRUCTURE SURFACE FINISHES
  - 8.2 FIXTURES & FITTINGS
  - 8.3 WATERPROOFING SYSTEMS
  - 8.4 FINISHES
  - 8.5 APPLIANCES
  - 8.6 TRIMS

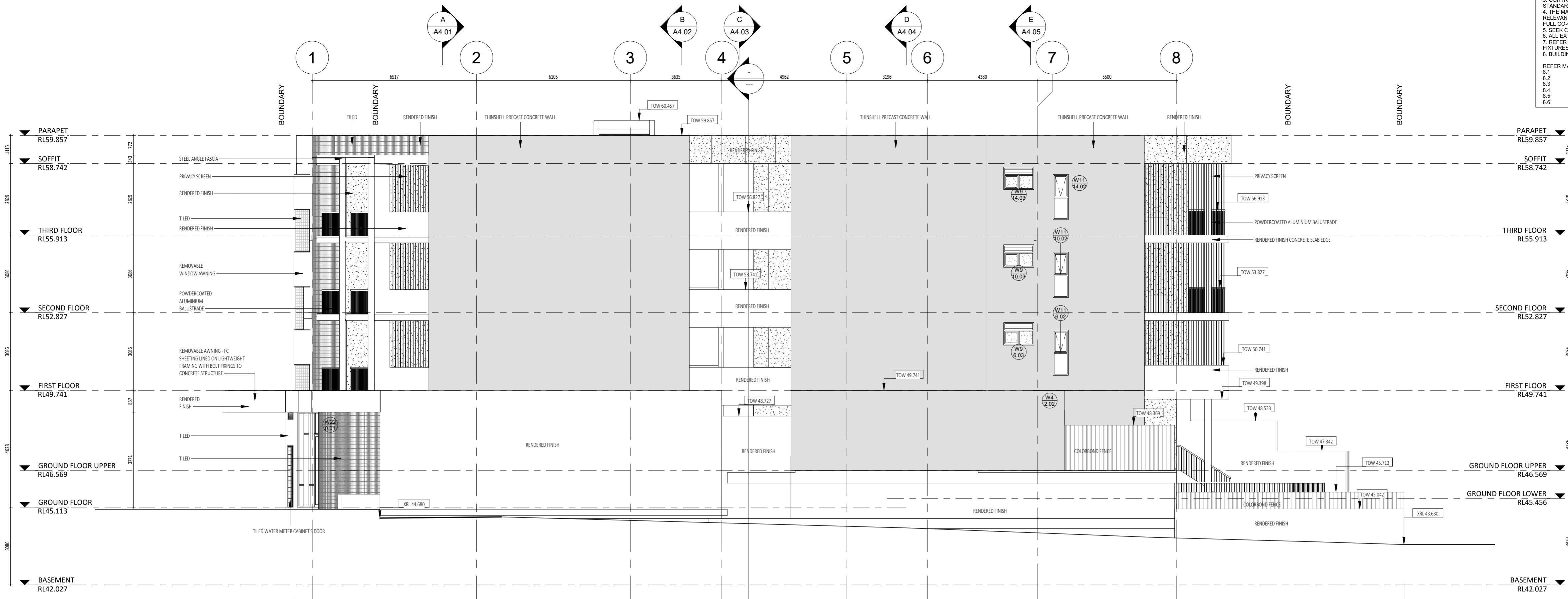

**1 EAST ELEVATION**  
1 : 100

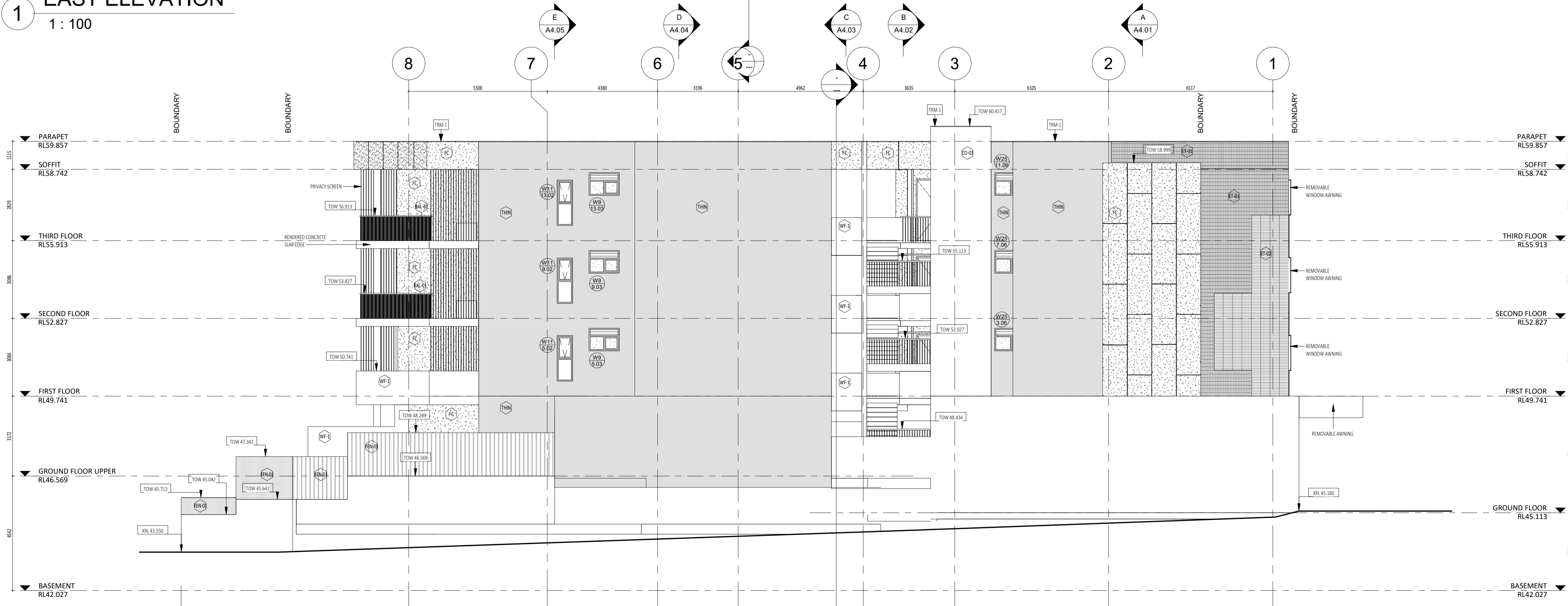

**2 WEST ELEVATION**  
1 : 100



CARRIER AND POSTMUS ARCHITECTS - Architecture + Landscape  
 a: no. 5 northwood street west leederville western australia 6007  
 p: (08) 9380 9020  
 e: admin@carrierandpostmus.com

© CARRIER AND POSTMUS ARCHITECTS (CAPA) being the copyright holder of this document. The information, ideas and concepts contained in this document are confidential. The recipient(s) of this document is/are prohibited from disclosing such information, ideas and concepts to any person without prior written consent of the copyright holder. Reproduction of the whole or part of this document constitutes an infringement of copyright.

DATE	REV	RECIPIENT / REASON FOR ISSUE	BY
201218	H	ISSUE FOR COORDINATION	JS
201214	G	ISSUE FOR MARKETING	CK
201203	F	ISSUE FOR REVISED DA	JS
201127	E	ISSUE FOR REVISED DA	JS

CONTRACTOR TO CHECK ALL DIMENSIONS AND LEVELS ON SITE BEFORE COMMENCING ANY WORK OR PREPARING ANY SHOP DRAWINGS.  
 CAD FIGURE DIMENSIONS TAKE PRECEDENCE OVER MEASUREMENTS MANUALLY SCALED OFF DRAWINGS.  
 LARGE SCALE DWGS TAKE PRECEDENCE OVER SMALLER SCALE DWGS

**CUBE APARTMENTS**  
 LOT 2, #422 CANNING HWY, ATTADALE  
 EAST + WEST ELEVATIONS

DRAWN	KW	DESIGNED	JC	THIS IS A CAD DRAWING DO NOT AMEND MANUALLY
CHECKED		PRINCIPAL	JC	REDUCTION
DATE				30mm@A1 15mm@A3
CLIENT PROJECT No.	GRIF90	CAPA PROJECT No.	1902	DRAWING No.
				REV.
				A3.02 H

CONTRACT DOCUMENTATION



**GENERAL NOTES:**

1. ALL DIMENSIONS ARE IN MILLIMETRES U.N.O.
2. BRICK COURSE HEIGHTS SHOWN ARE BASED ON 76mm(H) BRICKS.
3. CONTRACTOR SHALL CARRY OUT WORK IN CONFORMANCE WITH THE B.C.A.N.C.C. RELEVANT STANDARDS AND THE LOCAL AUTHORITY REQUIREMENTS.
4. THE MAIN CONTRACTOR IS TO ENSURE THIS DRAWING IS READ IN CONJUNCTION WITH ALL RELEVANT ARCHITECTURAL, STRUCTURAL AND SERVICE CONSULTANT DOCUMENTATION TO ENSURE FULL CO-ORDINATION BETWEEN TRADES PRIOR TO WORK COMMENCEMENT.
5. SEEK CLARIFICATION FROM SUPERINTENDENT FOR ANY DISCREPANCIES.
6. ALL EXTERNAL FLOOR SURFACES TO FALL AWAY FROM BUILDING.
7. REFER INTERIOR DOCUMENTATION FOR SETOUTS AND EXACT LOCATIONS OF CABINERY, FITTINGS, FIXTURES, PLUMBING, FLOOR WASTES AND TILING.
8. BUILDING TAG: (12.2)

REFER MASTER MATERIALS SCHEDULE FOR THE FOLLOWING AND MORE:

8.1	STRUCTURE SURFACE FINISHES
8.2	FIXTURES & FITTINGS
8.3	WATERPROOFING SYSTEMS
8.4	FINISHES
8.5	APPLIANCES
8.6	TRIMS

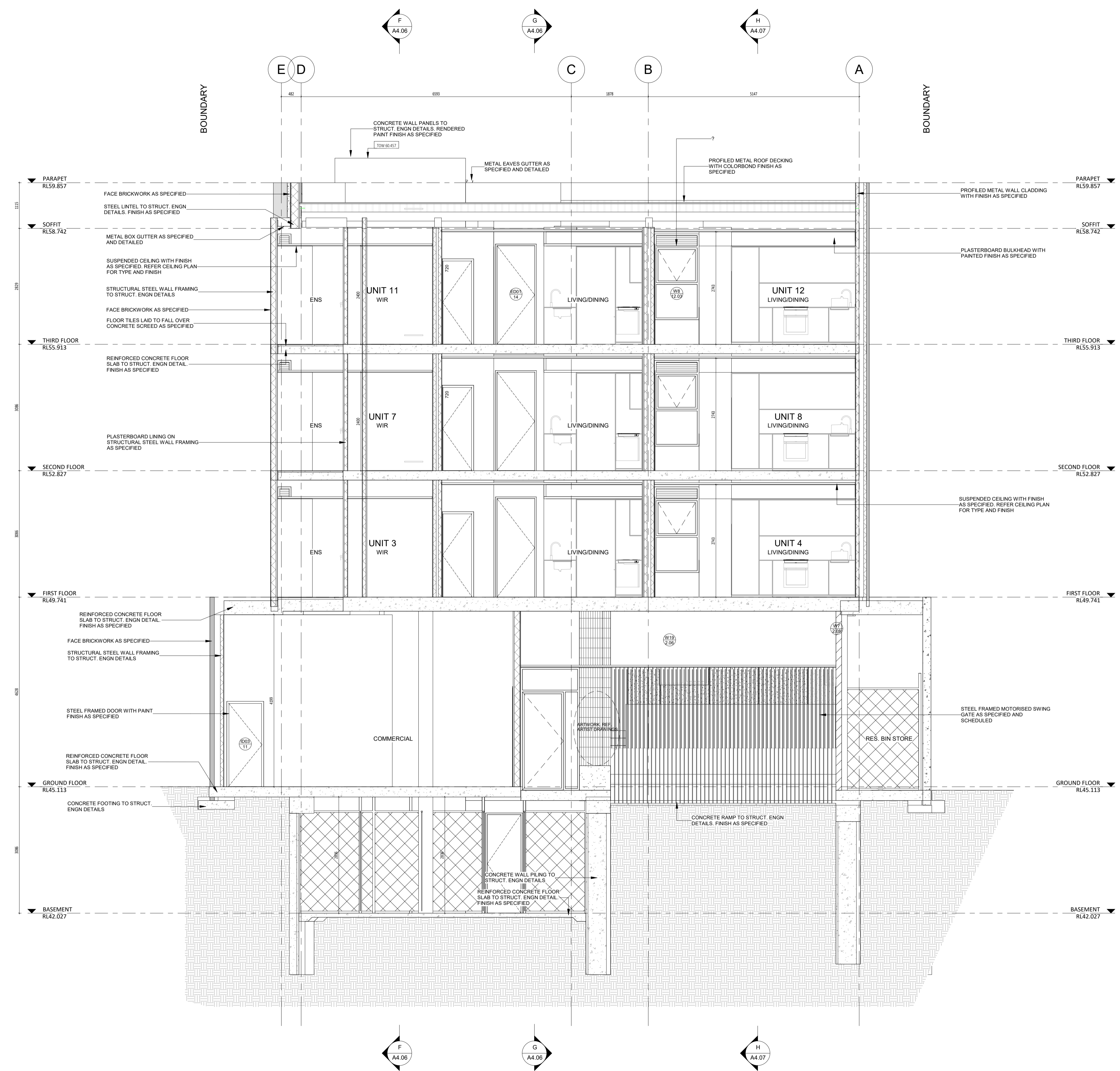

CARRIER AND POSTMUS ARCHITECTS - Architecture + Landscape  
 a: no. 5 northwood street west leederville western australia 6007  
 p: (08) 9380 9020  
 e: admin@carrierandpostmus.com

© CARRIER AND POSTMUS ARCHITECTS (CAPA) being the copyright holder of this document. The information, ideas and concepts contained in this document are confidential. The recipient(s) of this document is/are prohibited from disclosing such information, ideas and concepts to any person without prior written consent of the copyright holder. Reproduction of the whole or part of this document constitutes an infringement of copyright.

DATE	REV	RECIPIENT / REASON FOR ISSUE	BY
201218	E	ISSUE FOR COORDINATION	JS
201214	D	ISSUE FOR MARKETING	CK
200415	C	ISSUE FOR CDC & BP	JS
200330	B	ISSUE FOR COORDINATION	JS
200316	A	DD REPORT	JS

CONTRACTOR TO CHECK ALL DIMENSIONS AND LEVELS ON SITE BEFORE COMMENCING ANY WORK OR PREPARING ANY SHOP DRAWINGS.  
 CAD FIGURE DIMENSIONS TAKE PRECEDENCE OVER MEASUREMENTS MANUALLY SCALED OFF DRAWINGS.  
 LARGE SCALE DWGS TAKE PRECEDENCE OVER SMALLER SCALE DWGS.

CUBE APARTMENTS  
 LOT 2, #422 CANNING HWY, ATTADALE  
 SECTION A  
 CONTRACT DOCUMENTATION

DRAWN	KW	DESIGNED	JC	THIS IS A CAD DRAWING DO NOT AMEND MANUALLY
CHECKED		PRINCIPAL	JC	REDUCTION
DATE				30mm@A1 15mm@A3
CLIENT PROJECT No.	CAPA PROJECT No.	DRAWING No.	REV.	
GRIF90	1902	A4.01	E	
SCALE				
1:50 @ A1, 1:100 @ A3				



**GENERAL NOTES:**

1. ALL DIMENSIONS ARE IN MILLIMETRES U.N.O.
2. BRICK COURSE HEIGHTS SHOWN ARE BASED ON 76mm(H) BRICKS.
3. CONTRACTOR SHALL CARRY OUT WORK IN CONFORMANCE WITH THE B.C.A.N.C.C. RELEVANT STANDARDS AND THE LOCAL AUTHORITY REQUIREMENTS.
4. THE MAIN CONTRACTOR IS TO ENSURE THIS DRAWING IS READ IN CONJUNCTION WITH ALL RELEVANT ARCHITECTURAL, STRUCTURAL AND SERVICE CONSULTANT DOCUMENTATION TO ENSURE FULL CO-ORDINATION BETWEEN TRADES PRIOR TO WORK COMMENCEMENT.
5. SEEK CLARIFICATION FROM SUPERINTENDENT FOR ANY DISCREPANCIES.
6. ALL EXTERNAL FLOOR SURFACES TO FALL AWAY FROM BUILDING.
7. REFER INTERIOR DOCUMENTATION FOR SETOUTS AND EXACT LOCATIONS OF CABINERY, FITTINGS, FIXTURES, PLUMBING, FLOOR WASTES AND TILING.
8. BUILDING TAG: [12.02]

REFER MASTER MATERIALS SCHEDULE FOR THE FOLLOWING AND MORE:

8.1	STRUCTURE SURFACE FINISHES
8.2	FIXTURES & FITTINGS
8.3	WATERPROOFING SYSTEMS
8.4	FINISHES
8.5	APPLIANCES
8.6	TRIMS

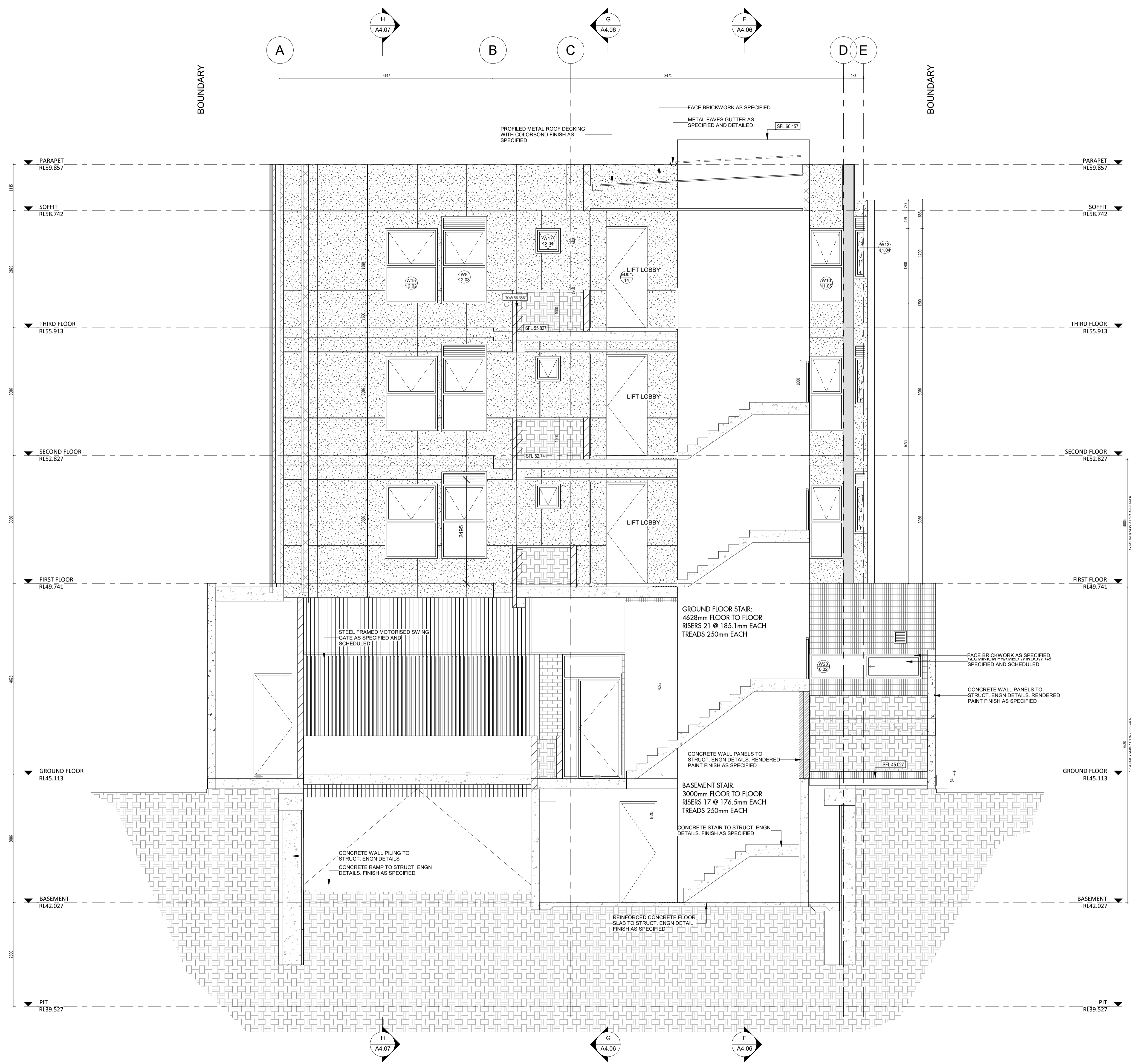

CARRIER AND POSTMUS ARCHITECTS - Architecture + Landscape  
 a: no. 5 northwood street west leederville western australia 6007  
 p: (08) 9380 9020  
 e: admin@carrierandpostmus.com

© CARRIER AND POSTMUS ARCHITECTS (CAPA) being the copyright holder of this document. The information, ideas and concepts contained in this document are confidential. The recipient(s) of this document is/are prohibited from disclosing such information, ideas and concepts to any person without prior written consent of the copyright holder. Reproduction of the whole or part of this document constitutes an infringement of copyright.

DATE	REV	RECIPIENT / REASON FOR ISSUE	BY
201218	E	ISSUE FOR COORDINATION	JS
201214	D	ISSUE FOR MARKETING	CK
200415	C	ISSUE FOR CDC & BP	JS
200330	B	ISSUE FOR COORDINATION	JS
200316	A	DD REPORT	JS

CONTRACTOR TO CHECK ALL DIMENSIONS AND LEVELS ON SITE BEFORE COMMENCING ANY WORK OR PREPARING ANY SHOP DRAWINGS.  
 CAD FIGURE DIMENSIONS TAKE PRECEDENCE OVER MEASUREMENTS MANUALLY SCALED OFF DRAWINGS.  
 LARGE SCALE DWGS TAKE PRECEDENCE OVER SMALLER SCALE DWGS.

CUBE APARTMENTS  
 LOT 2, #422 CANNING HWY, ATTADALE  
 SECTION B  
 CONTRACT DOCUMENTATION

DRAWN	KW	DESIGNED	JC	THIS IS A CAD DRAWING DO NOT AMEND MANUALLY REDUCTION 30mm@A1 15mm@A3
CHECKED		PRINCIPAL	JC	
DATE				
CLIENT PROJECT No.	CAPA PROJECT No.	DRAWING No.	REV.	
GRIF90	1902	A4.02	E	
SCALE				
1:50 @ A1, 1:100 @ A3				



**GENERAL NOTES:**

1. ALL DIMENSIONS ARE IN MILLIMETRES U.N.O.
2. BRICK COURSING HEIGHTS SHOWN ARE BASED ON 76mm(H) BRICKS.
3. CONTRACTOR SHALL CARRY OUT WORK IN CONFORMANCE WITH THE B.C.A.N.C.C. RELEVANT STANDARDS AND THE LOCAL AUTHORITY REQUIREMENTS.
4. THE MAIN CONTRACTOR IS TO ENSURE THIS DRAWING IS READ IN CONJUNCTION WITH ALL RELEVANT ARCHITECTURAL, STRUCTURAL AND SERVICE CONSULTANT DOCUMENTATION TO ENSURE FULL CO-ORDINATION BETWEEN TRADES PRIOR TO WORK COMMENCEMENT.
5. SEEK CLARIFICATION FROM SUPERINTENDENT FOR ANY DISCREPANCIES.
6. ALL EXTERNAL FLOOR SURFACES TO FALL AWAY FROM BUILDING.
7. REFER INTERIOR DOCUMENTATION FOR SETOUTS AND EXACT LOCATIONS OF CABINERY, FITTINGS, FIXTURES, PLUMBING, FLOOR WASTES AND TILING.
8. BUILDING TAG: [12.12]

REFER MASTER MATERIALS SCHEDULE FOR THE FOLLOWING AND MORE:

8.1	STRUCTURE SURFACE FINISHES
8.2	FIXTURES & FITTINGS
8.3	WATERPROOFING SYSTEMS
8.4	FINISHES
8.5	APPLIANCES
8.6	TRIMS

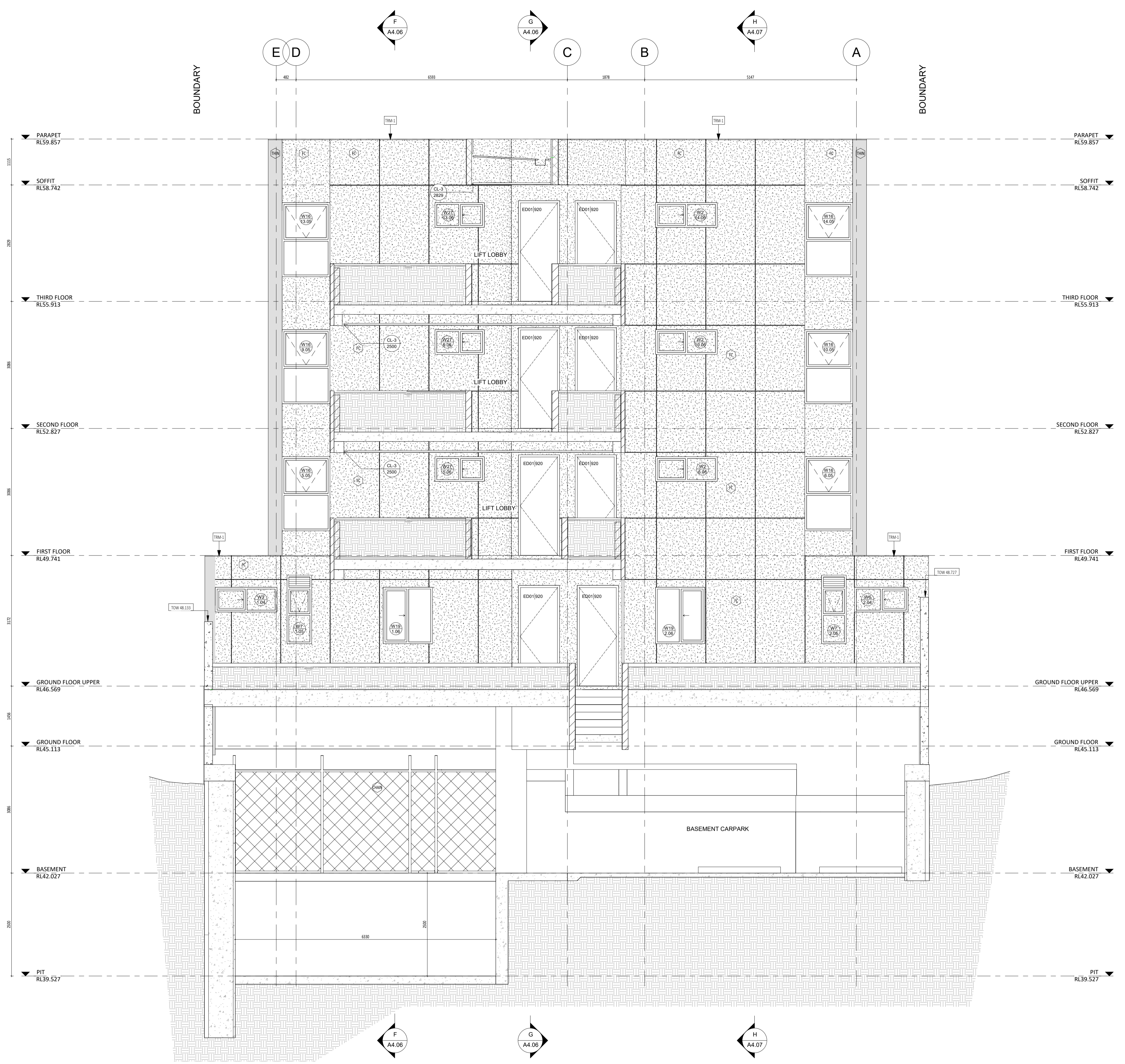

CARRIER AND POSTMUS ARCHITECTS - Architecture + Landscape  
 a: no. 5 northwood street west leederville western australia 6007  
 p: (08) 9380 9020  
 e: admin@carrierandpostmus.com

© CARRIER AND POSTMUS ARCHITECTS (CAPA) being the copyright holder of this document. The information, ideas and concepts contained in this document are confidential. The recipient(s) of this document is/are prohibited from disclosing such information, ideas and concepts to any person without prior written consent of the copyright holder. Reproduction of the whole or part of this document constitutes an infringement of copyright.

DATE	REV	RECIPIENT / REASON FOR ISSUE	BY
201218	E	ISSUE FOR COORDINATION	JS
201214	D	ISSUE FOR MARKETING	CK
200415	C	ISSUE FOR CDC & BP	JS
200330	B	ISSUE FOR COORDINATION	JS
200316	A	DD REPORT	JS

CONTRACTOR TO CHECK ALL DIMENSIONS AND LEVELS ON SITE BEFORE COMMENCING ANY WORK OR PREPARING ANY SHOP DRAWINGS.  
 CAD FIGURE DIMENSIONS TAKE PRECEDENCE OVER MEASUREMENTS MANUALLY SCALED OFF DRAWINGS.  
 LARGE SCALE DWGS TAKE PRECEDENCE OVER SMALLER SCALE DWGS.

**CUBE APARTMENTS**  
 LOT 2, #422 CANNING HWY, ATTADALE  
 SECTION C  
 CONTRACT DOCUMENTATION

DRAWN	KW	DESIGNED	JC	THIS IS A CAD DRAWING DO NOT AMEND MANUALLY REDUCTION 30mm@A1 15mm@A3
CHECKED		PRINCIPAL	JC	
DATE		CAPA PROJECT No.	1902	DRAWING No.
CLIENT PROJECT No.	GRIF90			REV.
SCALE	1:50 @ A1, 1:100 @ A3			<b>A4.03</b>
				E



**GENERAL NOTES:**

1. ALL DIMENSIONS ARE IN MILLIMETRES U.N.O.
2. BRICK COURSING HEIGHTS SHOWN ARE BASED ON 76mm(H) BRICKS.
3. CONTRACTOR SHALL CARRY OUT WORK IN CONFORMANCE WITH THE B.C.A.N.C.C. RELEVANT STANDARDS AND THE LOCAL AUTHORITY REQUIREMENTS.
4. THE MAIN CONTRACTOR IS TO ENSURE THIS DRAWING IS READ IN CONJUNCTION WITH ALL RELEVANT ARCHITECTURAL, STRUCTURAL AND SERVICE CONSULTANT DOCUMENTATION TO ENSURE FULL CO-ORDINATION BETWEEN TRADES PRIOR TO WORK COMMENCEMENT.
5. SEEK CLARIFICATION FROM SUPERINTENDENT FOR ANY DISCREPANCIES.
6. ALL EXTERNAL FLOOR SURFACES TO FALL AWAY FROM BUILDING.
7. REFER INTERIOR DOCUMENTATION FOR SETOUTS AND EXACT LOCATIONS OF CABINERY, FITTINGS, FIXTURES, PLUMBING, FLOOR WASTES AND TILING.
8. BUILDING TAG: [12.22]

REFER MASTER MATERIALS SCHEDULE FOR THE FOLLOWING AND MORE:

8.1	STRUCTURE SURFACE FINISHES
8.2	FIXTURES & FITTINGS
8.3	WATERPROOFING SYSTEMS
8.4	FINISHES
8.5	APPLIANCES
8.6	TRIMS

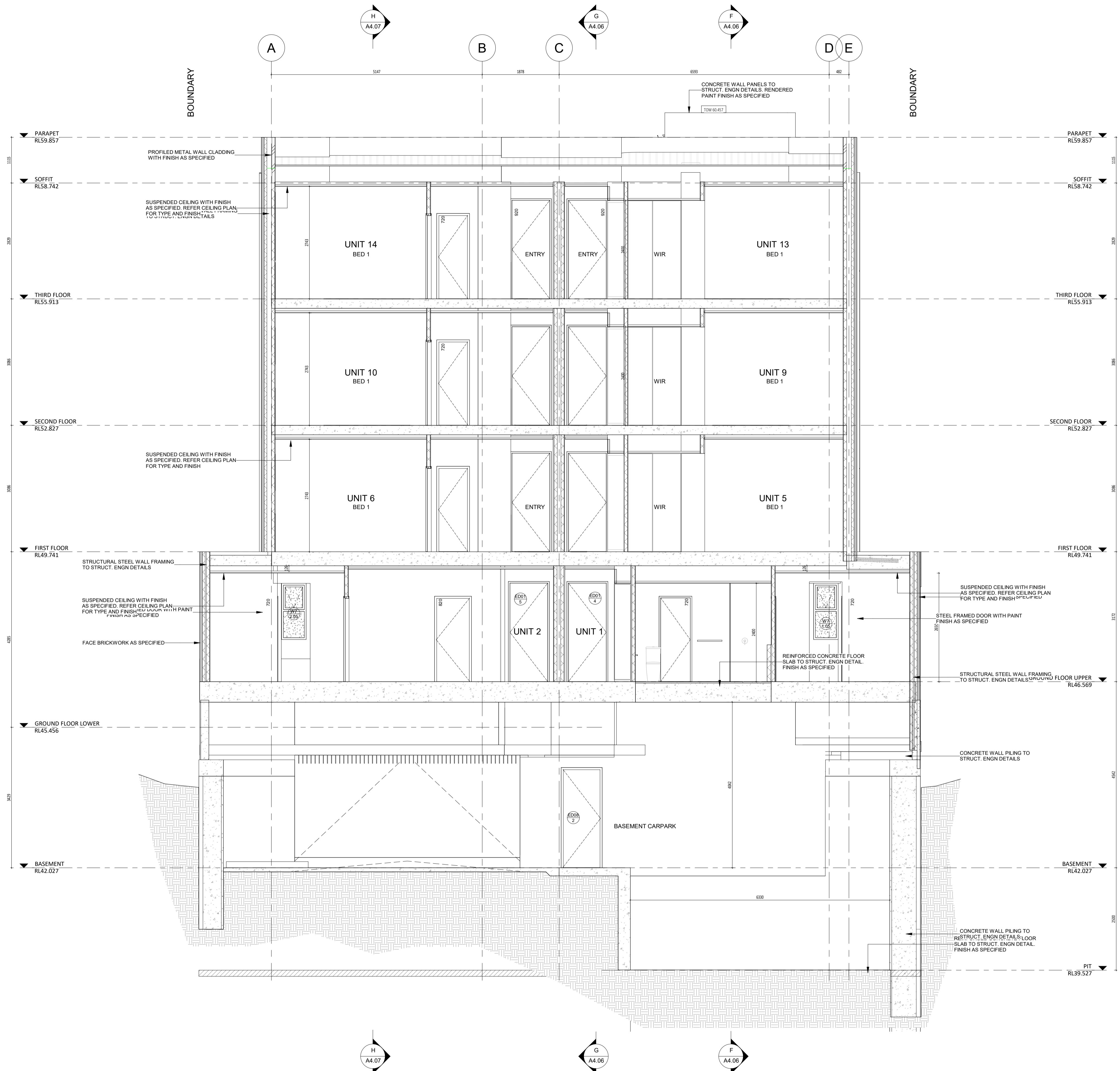

CARRIER AND POSTMUS ARCHITECTS - Architecture + Landscape  
 a: no. 5 northwood street west leederville western australia 6007  
 p: (08) 9380 9020  
 e: admin@carrierandpostmus.com

© CARRIER AND POSTMUS ARCHITECTS (CAPA) being the copyright holder of this document. The information, ideas and concepts contained in this document are confidential. The recipient(s) of this document is/are prohibited from disclosing such information, ideas and concepts to any person without prior written consent of the copyright holder. Reproduction of the whole or part of this document constitutes an infringement of copyright.

DATE	REV	RECIPIENT / REASON FOR ISSUE	BY
201218	E	ISSUE FOR COORDINATION	JS
201214	D	ISSUE FOR MARKETING	CK
200415	C	ISSUE FOR CDC & BP	JS
200330	B	ISSUE FOR COORDINATION	JS
200316	A	DD REPORT	JS

CONTRACTOR TO CHECK ALL DIMENSIONS AND LEVELS ON SITE BEFORE COMMENCING ANY WORK OR PREPARING ANY SHOP DRAWINGS.  
 CAD FIGURE DIMENSIONS TAKE PRECEDENCE OVER MEASUREMENTS MANUALLY SCALED OFF DRAWINGS.  
 LARGE SCALE DWGS TAKE PRECEDENCE OVER SMALLER SCALE DWGS

**CUBE APARTMENTS**  
 LOT 2, #422 CANNING HWY, ATTADALE  
 SECTION D  
 CONTRACT DOCUMENTATION

DRAWN	KW	DESIGNED	JC	THIS IS A CAD DRAWING DO NOT AMEND MANUALLY
CHECKED		PRINCIPAL	JC	
DATE				REDUCTION 30mm@A1 15mm@A3
CLIENT PROJECT No.	GRIF90	CAPA PROJECT No.	1902	DRAWING No.
				REV.
				A4.04
				E
SCALE	1:50 @ A1, 1:100 @ A3			

**GENERAL NOTES:**

1. ALL DIMENSIONS ARE IN MILLIMETRES U.N.O.
2. BRICK COURSE HEIGHTS SHOWN ARE BASED ON 76mm(H) BRICKS.
3. CONTRACTOR SHALL CARRY OUT WORK IN CONFORMANCE WITH THE B.C.A.N.C.C. RELEVANT STANDARDS AND THE LOCAL AUTHORITY REQUIREMENTS.
4. THE MAIN CONTRACTOR IS TO ENSURE THIS DRAWING IS READ IN CONJUNCTION WITH ALL RELEVANT ARCHITECTURAL, STRUCTURAL AND SERVICE CONSULTANT DOCUMENTATION TO ENSURE FULL CO-ORDINATION BETWEEN TRADES PRIOR TO WORK COMMENCEMENT.
5. SEEK CLARIFICATION FROM SUPERINTENDENT FOR ANY DISCREPANCIES.
6. ALL EXTERNAL FLOOR SURFACES TO FALL AWAY FROM BUILDING.
7. REFER INTERIOR DOCUMENTATION FOR SETOUTS AND EXACT LOCATIONS OF CABINERY, FITTINGS, FIXTURES, PLUMBING, FLOOR WASTES AND TILING.
8. BUILDING TAG: [12.02]

REFER MASTER MATERIALS SCHEDULE FOR THE FOLLOWING AND MORE:

8.1	STRUCTURE SURFACE FINISHES
8.2	FIXTURES & FITTINGS
8.3	WATERPROOFING SYSTEMS
8.4	FINISHES
8.5	APPLIANCES
8.6	TRIMS

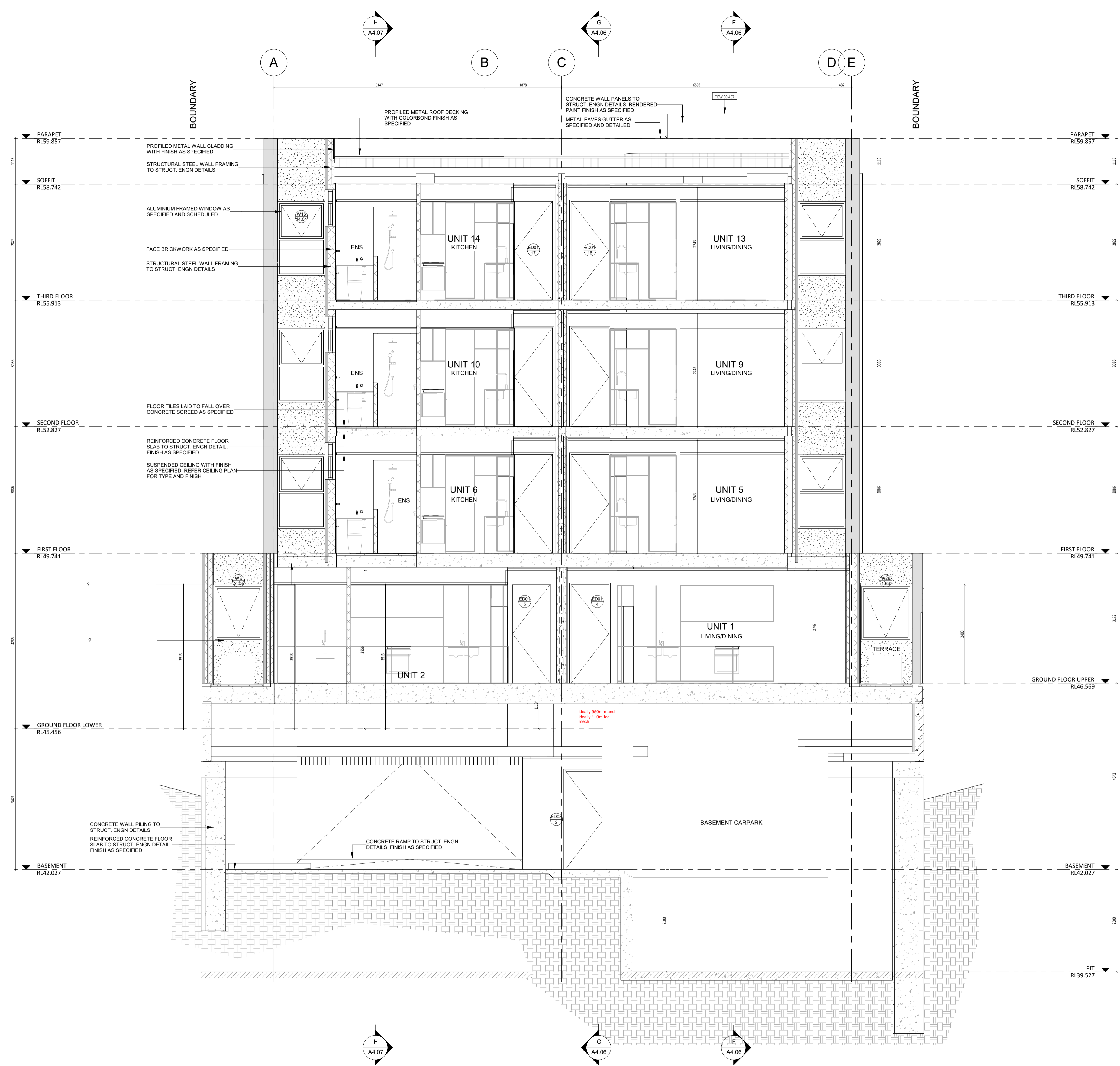

CARRIER AND POSTMUS ARCHITECTS - Architecture + Landscape  
 a: no. 5 northwood street west leederville western australia 6007  
 p: (08) 9380 9020  
 e: admin@carrierandpostmus.com

© CARRIER AND POSTMUS ARCHITECTS (CAPA) being the copyright holder of this document. The information, ideas and concepts contained in this document are confidential. The recipient(s) of this document is/are prohibited from disclosing such information, ideas and concepts to any person without prior written consent of the copyright holder. Reproduction of the whole or part of this document constitutes an infringement of copyright.

DATE	REV	RECIPIENT / REASON FOR ISSUE	BY
201218	E	ISSUE FOR COORDINATION	JS
201214	D	ISSUE FOR MARKETING	CK
200415	C	ISSUE FOR CDC & BP	JS
200330	B	ISSUE FOR COORDINATION	JS
200316	A	DD REPORT	JS

CONTRACTOR TO CHECK ALL DIMENSIONS AND LEVELS ON SITE BEFORE COMMENCING ANY WORK OR PREPARING ANY SHOP DRAWINGS.  
 CAD FIGURE DIMENSIONS TAKE PRECEDENCE OVER MEASUREMENTS MANUALLY SCALED OFF DRAWINGS.  
 LARGE SCALE DWGS TAKE PRECEDENCE OVER SMALLER SCALE DWGS

**CUBE APARTMENTS**  
 LOT 2, #422 CANNING HWY, ATTADALE  
 SECTION E  
 CONTRACT DOCUMENTATION

DRAWN	KW	DESIGNED	JC	THIS IS A CAD DRAWING DO NOT AMEND MANUALLY REDUCTION 30mm@A1 15mm@A3	
CHECKED		PRINCIPAL	JC		
DATE		CLIENT PROJECT No.	CAPA PROJECT No.	DRAWING No.	REV.
		GRIF90	1902	A4.05	E
SCALE				1:50 @ A1, 1:100 @ A3	



- GENERAL NOTES:**
1. ALL DIMENSIONS ARE IN MILLIMETRES U.N.O.
  2. BRICK COURSE HEIGHTS SHOWN ARE BASED ON 76mm(H) BRICKS.
  3. CONTRACTOR SHALL CARRY OUT WORK IN CONFORMANCE WITH THE B.C.A.N.C.C. RELEVANT STANDARDS AND THE LOCAL AUTHORITY REQUIREMENTS.
  4. THE MAIN CONTRACTOR IS TO ENSURE THIS DOCUMENTATION IS READ IN CONJUNCTION WITH ALL RELEVANT ARCHITECTURAL, STRUCTURAL AND SERVICE CONSULTANT DOCUMENTATION TO ENSURE FULL CO-ORDINATION BETWEEN TRADES PRIOR TO WORK COMMENCEMENT.
  5. SEEK CLARIFICATION FROM SUPERINTENDENT FOR ANY DISCREPANCIES.
  6. ALL EXTERNAL FLOOR SURFACES TO FALL AWAY FROM BUILDING.
  7. REFER INTERIOR DOCUMENTATION FOR SETOUTS AND EXACT LOCATIONS OF CABINERY, FITTINGS, FIXTURES, PLUMBING, FLOOR WASTES AND TILING.
  8. BUILDING TAG: (1:20)
- REFER MASTER MATERIALS SCHEDULE FOR THE FOLLOWING AND MORE:
- 8.1 STRUCTURE SURFACE FINISHES
  - 8.2 FIXTURES & FITTINGS
  - 8.3 WATERPROOFING SYSTEMS
  - 8.4 FINISHES
  - 8.5 APPLIANCES
  - 8.6 TRIMS

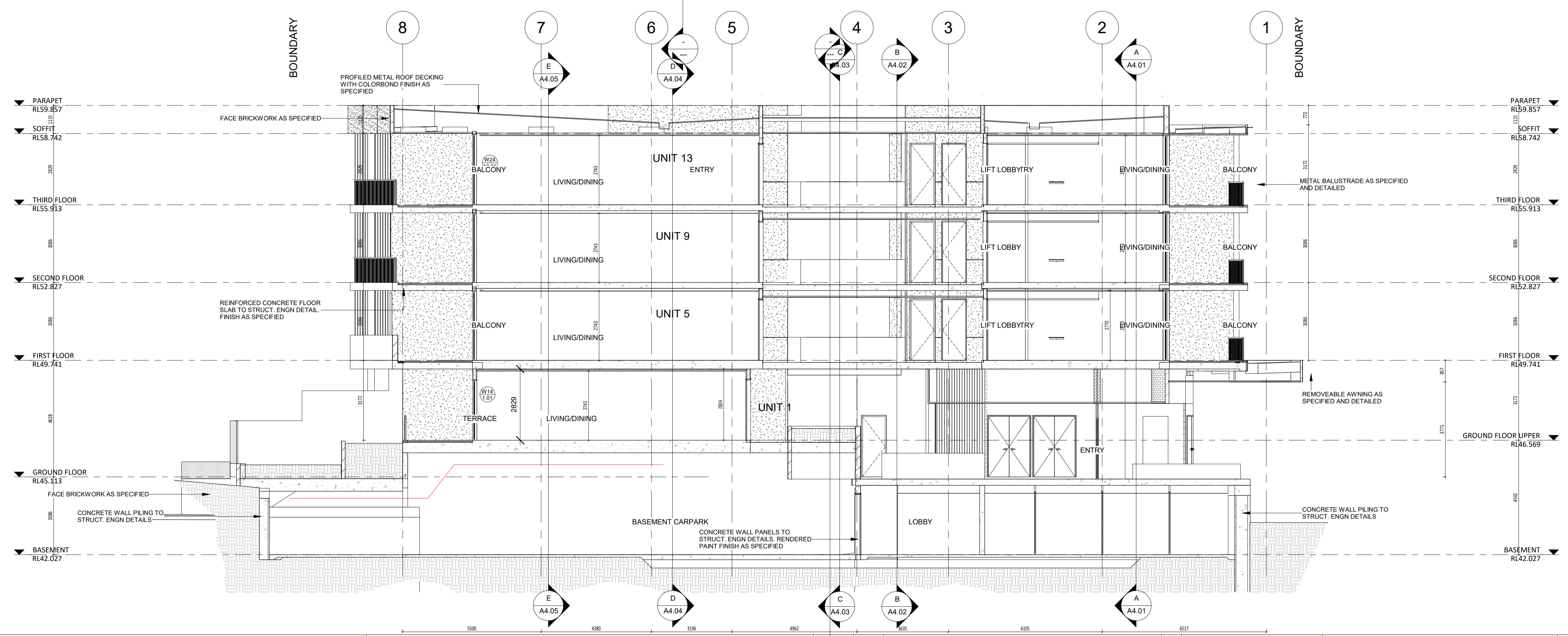
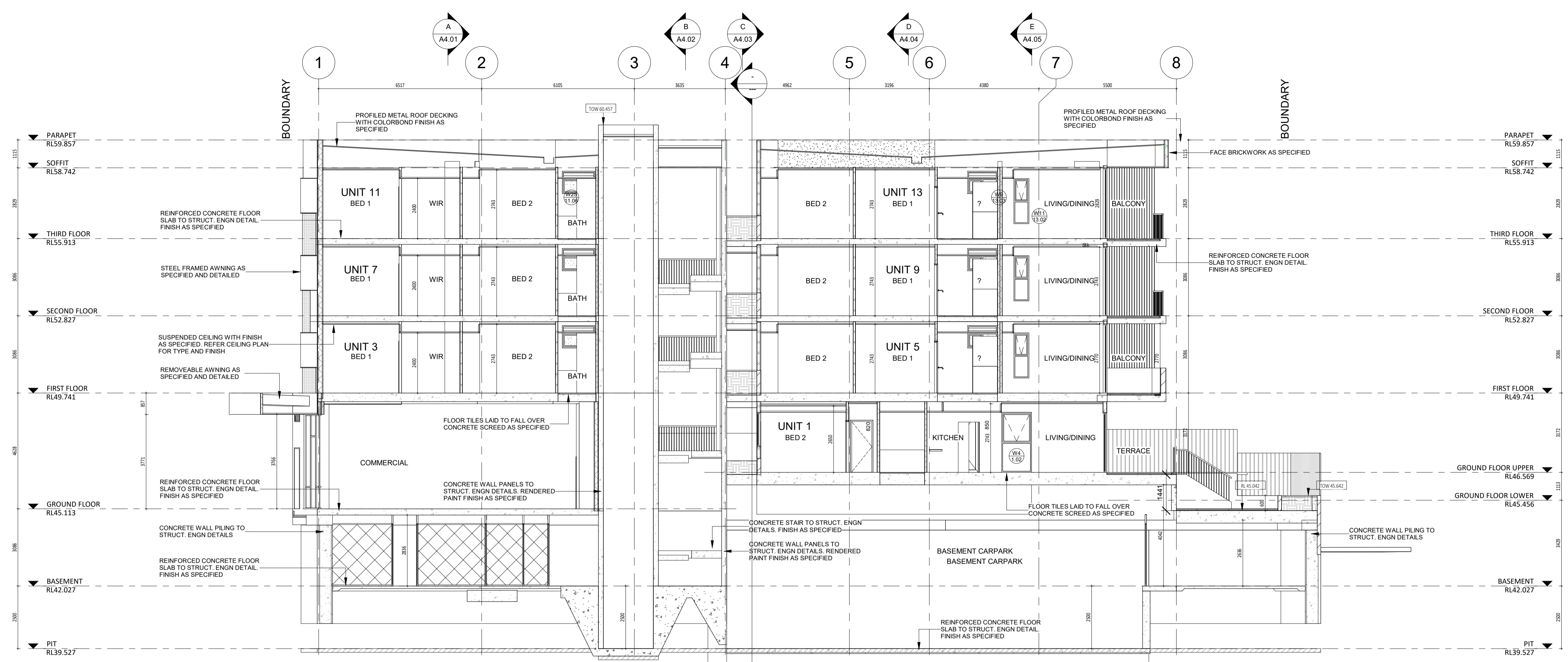

CARRIER AND POSTMUS ARCHITECTS - Architecture + Landscape  
 a: no. 5 northwood street west leederville western australia 6007  
 p: (08) 9380 9020  
 e: admin@carrierandpostmus.com

© CARRIER AND POSTMUS ARCHITECTS (CAPA) being the copyright holder of this document. The information, ideas and concepts contained in this document are confidential. The recipient(s) of this document is/are prohibited from disclosing such information, ideas and concepts to any person without prior written consent of the copyright holder. Reproduction of the whole or part of this document constitutes an infringement of copyright.

DATE	REV	RECIPIENT / REASON FOR ISSUE	BY
201218	E	ISSUE FOR COORDINATION	JS
201414	D	ISSUE FOR MARKETING	CK
200411	C	ISSUE FOR CDC & BP	JS
200330	B	ISSUE FOR COORDINATION	JS
200316	A	DD REPORT	JS

CONTRACTOR TO CHECK ALL DIMENSIONS AND LEVELS ON SITE BEFORE COMMENCING ANY WORK OR PREPARING ANY SHOP DRAWINGS.  
 CAD FIGURE DIMENSIONS TAKE PRECEDENCE OVER MEASUREMENTS MANUALLY SCALED OFF DRAWINGS.  
 LARGE SCALE DWGS TAKE PRECEDENCE OVER SMALLER SCALE DWGS

**CUBE APARTMENTS**  
 LOT 2, #422 CANNING HWY, ATTADALE  
 SECTION F,G  
 CONTRACT DOCUMENTATION

DRAWN	KW	DESIGNED	JC	THIS IS A CAD DRAWING DO NOT AMEND MANUALLY
CHECKED		PRINCIPAL	JC	REDUCTION
DATE				30mm@A1 15mm@A3
CLIENT PROJECT No.	GRIF90	CAPA PROJECT No.	1902	DRAWING No.
SCALE	1:100 @ A1, 1:200 @ A3			REV.
				A4.06 E

**GENERAL NOTES:**

1. ALL DIMENSIONS ARE IN MILLIMETRES U.N.O.
2. BRICK COURSE HEIGHTS SHOWN ARE BASED ON 76mm(H) BRICKS.
3. CONTRACTOR SHALL CARRY OUT WORK IN CONFORMANCE WITH THE B.C.A.N.C.C. RELEVANT STANDARDS AND THE LOCAL AUTHORITY REQUIREMENTS.
4. THE MAIN CONTRACTOR IS TO ENSURE THIS DRAWING IS READ IN CONJUNCTION WITH ALL RELEVANT ARCHITECTURAL, STRUCTURAL AND SERVICE CONSULTANT DOCUMENTATION TO ENSURE FULL CO-ORDINATION BETWEEN TRADES PRIOR TO WORK COMMENCEMENT.
5. SEEK CLARIFICATION FROM SUPERINTENDENT FOR ANY DISCREPANCIES.
6. ALL EXTERNAL FLOOR SURFACES TO FALL AWAY FROM BUILDING.
7. REFER INTERIOR DOCUMENTATION FOR SETOUTS AND EXACT LOCATIONS OF CABINERY, FITTINGS, FIXTURES, PLUMBING, FLOOR WASTES AND TILING.
8. BUILDING TAG. (12.12)

REFER MASTER MATERIALS SCHEDULE FOR THE FOLLOWING AND MORE:

8.1	STRUCTURE SURFACE FINISHES
8.2	FIXTURES & FITTINGS
8.3	WATERPROOFING SYSTEMS
8.4	FINISHES
8.5	APPLIANCES
8.6	TRIMS

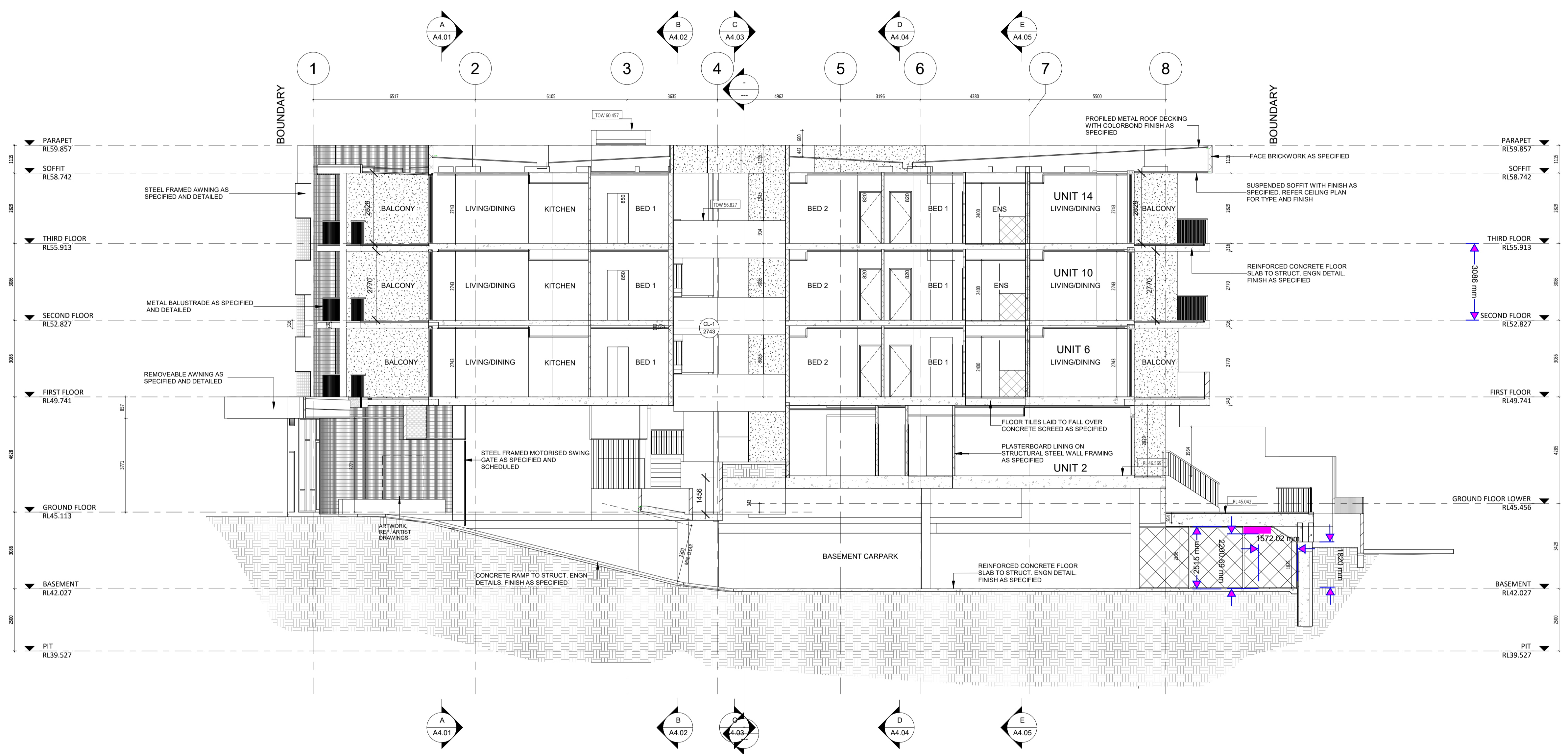

CARRIER AND POSTMUS ARCHITECTS - Architecture + Landscape  
 a: no. 5 northwood street west leederville western australia 6007  
 p: (08) 9380 9020  
 e: admin@carrierandpostmus.com

© CARRIER AND POSTMUS ARCHITECTS (CAPA) being the copyright holder of this document. The information, ideas and concepts contained in this document are confidential. The recipient(s) of this document is/are prohibited from disclosing such information, ideas and concepts to any person without prior written consent of the copyright holder. Reproduction of the whole or part of this document constitutes an infringement of copyright.

DATE	REV	RECIPIENT / REASON FOR ISSUE	BY
201218	E	ISSUE FOR COORDINATION	JS
201214	D	ISSUE FOR MARKETING	CK
200415	C	ISSUE FOR CDC & BP	JS
200330	B	ISSUE FOR COORDINATION	JS
200316	A	DD REPORT	JS

CONTRACTOR TO CHECK ALL DIMENSIONS AND LEVELS ON SITE BEFORE COMMENCING ANY WORK OR PREPARING ANY SHOP DRAWINGS.  
 CAD FIGURE DIMENSIONS TAKE PRECEDENCE OVER MEASUREMENTS MANUALLY SCALED OFF DRAWINGS.  
 LARGE SCALE DWGS TAKE PRECEDENCE OVER SMALLER SCALE DWGS

**CUBE APARTMENTS**  
 LOT 2, #422 CANNING HWY, ATTADALE  
 SECTION H  
 CONTRACT DOCUMENTATION

DRAWN	KW	DESIGNED	JC	THIS IS A CAD DRAWING DO NOT AMEND MANUALLY REDUCTION 30mm@A1 15mm@A3	
CHECKED		PRINCIPAL	JC		
DATE		CLIENT PROJECT No.	CAPA PROJECT No.	DRAWING No.	REV.
		GRIF90	1902	A4.07	E
SCALE		1:100 @ A1, 1:200 @ A3			



**GENERAL NOTES:**

1. ALL DIMENSIONS ARE IN MILLIMETRES U.N.O.
2. BRICK COURSE HEIGHTS SHOWN ARE BASED ON 76mm(H) BRICKS.
3. CONTRACTOR SHALL CARRY OUT WORK IN CONFORMANCE WITH THE B.C.A./N.C.C. RELEVANT STANDARDS AND THE LOCAL AUTHORITY REQUIREMENTS.
4. THE MAIN CONTRACTOR IS TO ENSURE THIS DRAWING IS READ IN CONJUNCTION WITH ALL RELEVANT ARCHITECTURAL, STRUCTURAL AND SERVICE CONSULTANT DOCUMENTATION TO ENSURE FULL CO-ORDINATION BETWEEN TRADES PRIOR TO WORK COMMENCEMENT.
5. SEEK CLARIFICATION FROM SUPERINTENDENT FOR ANY DISCREPANCIES.
6. ALL EXTERNAL FLOOR SURFACES TO FALL AWAY FROM BUILDING.
7. REFER INTERIOR DOCUMENTATION FOR SETOUTS AND EXACT LOCATIONS OF CABINERY, FITTINGS, FIXTURES, PLUMBING, FLOOR WASTES AND TILING.
8. BUILDING TAG: 19131

REFER MASTER MATERIALS SCHEDULE FOR THE FOLLOWING AND MORE:

8.1	STRUCTURE SURFACE FINISHES
8.2	FIXTURES & FITTINGS
8.3	WATERPROOFING SYSTEMS
8.4	FINISHES
8.5	APPLIANCES
8.6	TRIMS

**CEILING NOTES:**

1. ALL INTERNAL PLASTERBOARD CEILINGS & BULKHEADS FLUSHED & PAINTED, U.N.O.
2. ALL EXTERNAL SOFFIT LININGS FLUSHED & PAINTED, U.N.O.
3. ALL EXTERNAL ACRYLIC RENDER UNDERLAB SOFFITS MATCHED TO ADJACENT VERTICAL SURFACE TOWARDS OUTSIDE, REF. ELEVATIONS.
4. LUMINAIRE SELECTIONS MAY REQUIRE CANISTERS FOR RECESSING INTO CONC. SOFFIT, BUILDER TO ALLOW.

**CEILING LEGEND:**

XX	CEILING MATERIAL TYPE / CORNICE TYPE
XX	FINISHED HEIGHT ABOVE RESPECTIVE FLOOR LEVEL
CL-1	13MM PLASTERBOARD, WITH P50 SHADOW LINE CORNICE
CL-2	13MM MR PLASTERBOARD, WITH P50 SHADOW LINE CORNICE
CL-3	8mm VILLAGARD FLUSHED AND PAINTED WITH 10mm NEGATIVE DETAIL TO CEILING PERIMETER
CL-4	BASE CONCRETE UNDERLAB, SEALED FINISH

CORNICES TO FULL CEILING PERIMETER INCLUDING WHERE CEILING MEETS BULKHEAD/DROPPED CEILING EXCEPTIONS AS BELOW:

- WHERE CABINET TOPS FINISH AT CEILING LEVEL, STOP CORNICES AT CABINET TOP TRIMS/SCRIBER (DO NOT CONTINUE IN FRONT OF TOP TRIMS).
- WHERE THERE IS BLIND RECESS.

EXTENTS OF CEILING/SOFFIT INSULATION  
REFER BUILDING MATERIALS SCHEDULE FOR INSULATION TYPES

REFER TO SERVICE CONSULTANT DRAWINGS FOR FULL EXTENT OF ELECTRICAL & MECHANICAL SERVICES INCLUDING:

- LIGHTING LAYOUT
- POWER, DATA & COMMS
- DRY FIRE SERVICE EQUIPMENT
- CEILING ACCESS PANELS FOR SERVICES WITHIN CEILING SPACE
- MECHANICAL SERVICES
- WET AREA EXHAUST

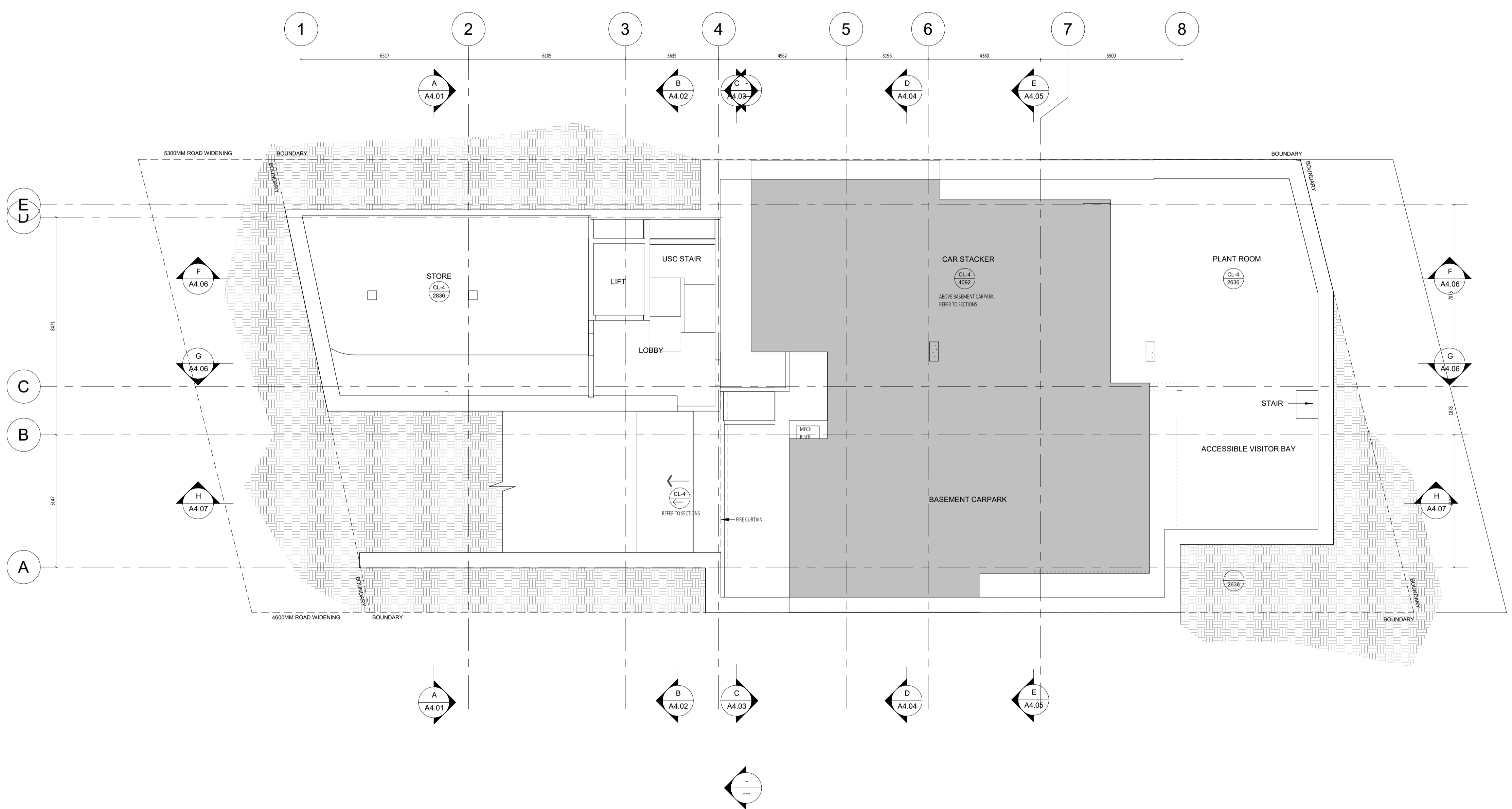

CARRIER AND POSTMUS ARCHITECTS - Architecture + Landscape  
 a: no. 5 northwood street west leederville western australia 6007  
 p: (08) 9380 9020  
 e: admin@carrierandpostmus.com

© CARRIER AND POSTMUS ARCHITECTS (CAPA) being the copyright holder of this document. The information, ideas and concepts contained in this document are confidential. The recipient(s) of this document is/are prohibited from disclosing such information, ideas and concepts to any person without prior written consent of the copyright holder. Reproduction of the whole or part of this document constitutes an infringement of copyright.

DATE	REV	RECIPIENT / REASON FOR ISSUE	BY
201218	C	ISSUE FOR COORDINATION	JS
200415	B	ISSUE FOR CDC & BP DRAWINGS	JS
200330	A	ISSUE FOR COORDINATION	JS
200313	-	ISSUE FOR CLIENT REVIEW	JS

CONTRACTOR TO CHECK ALL DIMENSIONS AND LEVELS ON SITE BEFORE COMMENCING ANY WORK OR PREPARING ANY SHOP DRAWINGS.  
 CAD FIGURE DIMENSIONS TAKE PRECEDENCE OVER MEASUREMENTS MANUALLY SCALED OFF DRAWINGS.  
 LARGE SCALE DWGS TAKE PRECEDENCE OVER SMALLER SCALE DWGS

CUBE APARTMENTS  
 LOT 2, #422 CANNING HWY, ATTADALE  
 BASEMENT CEILING PLAN  
 CONTRACT DOCUMENTATION

DRAWN	KW	DESIGNED	JC	THIS IS A CAD DRAWING DO NOT AMEND MANUALLY
CHECKED		PRINCIPAL	JC	REDUCTION
DATE				30mm@A1 15mm@A3
CLIENT PROJECT No.	GRIF90	CAPA PROJECT No.	1902	DRAWING No.
				REV.
				A5.01
				C

**GENERAL NOTES:**

1. ALL DIMENSIONS ARE IN MILLIMETRES U.N.O.
2. BRICK COURSE HEIGHTS SHOWN ARE BASED ON 76mm(H) BRICKS.
3. CONTRACTOR SHALL CARRY OUT WORK IN CONFORMANCE WITH THE B.C.A./N.C.C. RELEVANT STANDARDS AND THE LOCAL AUTHORITY REQUIREMENTS.
4. THE MAIN CONTRACTOR IS TO ENSURE THIS DRAWING IS READ IN CONJUNCTION WITH ALL RELEVANT ARCHITECTURAL, STRUCTURAL AND SERVICE CONSULTANT DOCUMENTATION TO ENSURE FULL CO-ORDINATION BETWEEN TRADES PRIOR TO WORK COMMENCEMENT.
5. SEEK CLARIFICATION FROM SUPERINTENDENT FOR ANY DISCREPANCIES.
6. ALL EXTERNAL FLOOR SURFACES TO FALL AWAY FROM BUILDING.
7. REFER INTERIOR DOCUMENTATION FOR SETOUTS AND EXACT LOCATIONS OF CABINETS, FITTINGS, FIXTURES, PLUMBING, FLOOR WASTES AND TILING.
8. BUILDING TAG: 10131

REFER MASTER MATERIALS SCHEDULE FOR THE FOLLOWING AND MORE:

8.1	STRUCTURE SURFACE FINISHES
8.2	FIXTURES & FITTINGS
8.3	WATERPROOFING SYSTEMS
8.4	FINISHES
8.5	APPLIANCES
8.6	TRIMS

**CEILING NOTES:**

1. ALL INTERNAL PLASTERBOARD CEILINGS & BULKHEADS FLUSHED & PAINTED, U.N.O.
2. ALL EXTERNAL SOFFIT LININGS FLUSHED & PAINTED, U.N.O.
3. ALL EXTERNAL ACRYLIC RENDER LININGS AS SCHEDULED TO ADJACENT VERTICAL SURFACE TOWARDS OUTSIDE, REF. ELEVATIONS.
4. LUMINAIRE SELECTIONS MAY REQUIRE CANISTERS FOR RECESSING INTO CONC. SOFFIT, BUILDER TO ALLOW.

**CEILING LEGEND:**

XX	CEILING MATERIAL TYPE / CORNICE TYPE
XX	FINISHED HEIGHT ABOVE RESPECTIVE FLOOR LEVEL
CL-1	13MM PLASTERBOARD, WITH P50 SHADOW LINE CORNICE
CL-2	13mm MR PLASTERBOARD, WITH P50 SHADOW LINE CORNICE
CL-3	8mm VILLABOARD FLUSHED AND PAINTED WITH 10mm NEGATIVE DETAIL TO CEILING PERIMETER
CL-4	BALE CONCRETE UNDERSLAB, SEALED FINISH

CORNICES TO FULL CEILING PERIMETER INCLUDING WHERE CEILING MEETS BULKHEAD/DROPPED CEILING EXCEPTIONS AS BELOW:

- WHERE CABINET TOPS FINISH AT CEILING LEVEL, STOP CORNICES AT CABINET TOP TRIMS/SCRIBER (DO NOT CONTINUE IN FRONT OF TOP TRIMS)
- WHERE THERE IS BLIND RECESS.

EXTENTS OF CEILING/SOFFIT INSULATION  
REFER BUILDING MATERIALS SCHEDULE FOR INSULATION TYPES

REFER TO SERVICE CONSULTANT DRAWINGS FOR FULL EXTENT OF ELECTRICAL & MECHANICAL SERVICES INCLUDING:

- LIGHTING LAYOUT
- POWER, DATA & COMMS
- DRY FIRE SERVICE EQUIPMENT
- CEILING ACCESS PANELS FOR SERVICES WITHIN CEILING SPACE
- MECHANICAL SERVICES
- WET AREA EXHAUST

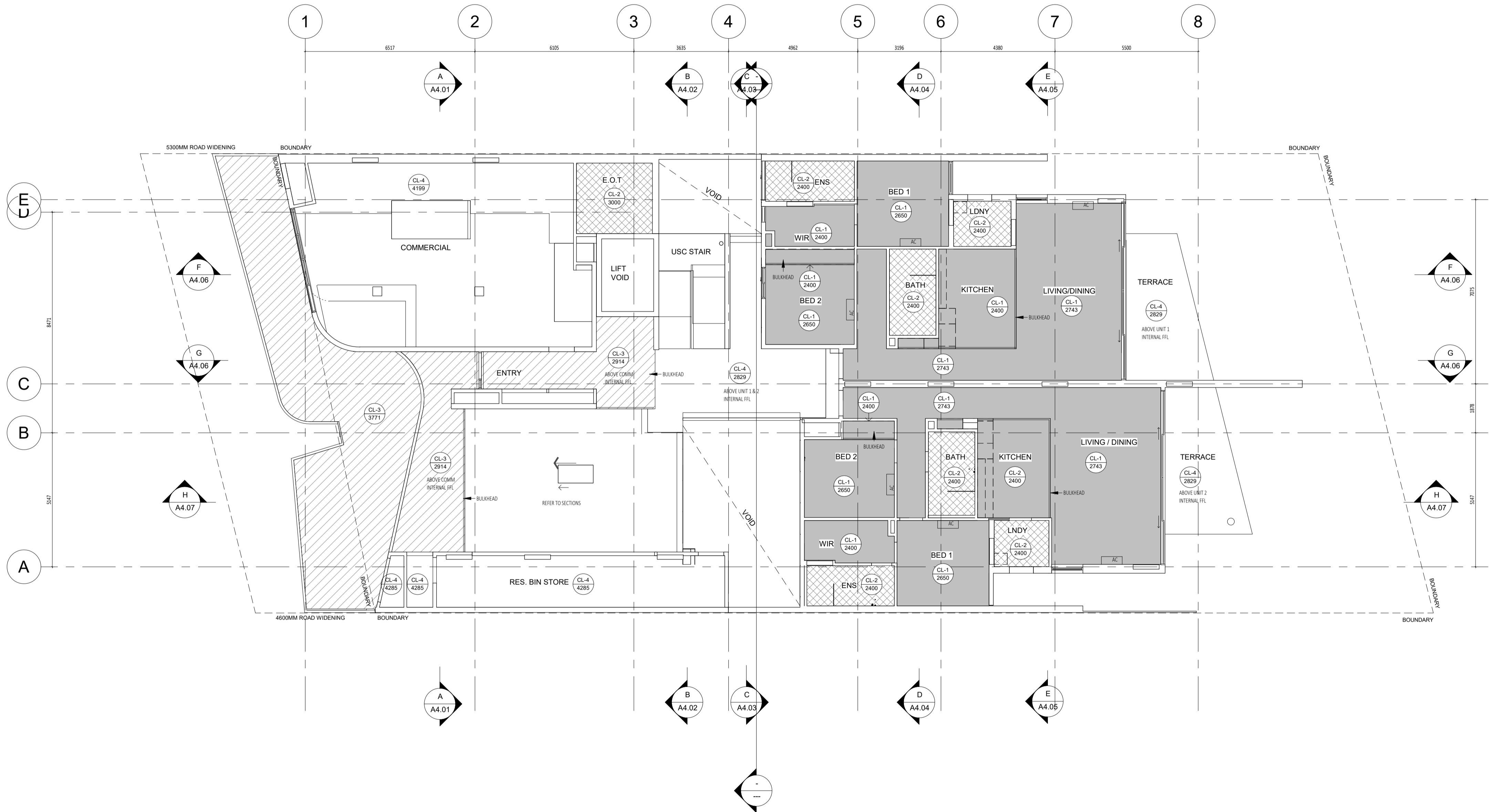

CARRIER AND POSTMUS ARCHITECTS - Architecture + Landscape  
 a: no. 5 northwood street west leederville western australia 6007  
 p: (08) 9380 9020  
 e: admin@carrierandpostmus.com

© CARRIER AND POSTMUS ARCHITECTS (CAPA) being the copyright holder of this document. The information, ideas and concepts contained in this document are confidential. The recipient(s) of this document is/are prohibited from disclosing such information, ideas and concepts to any person without prior written consent of the copyright holder. Reproduction of the whole or part of this document constitutes an infringement of copyright.

DATE	REV	RECIPIENT / REASON FOR ISSUE	BY
201218	C	ISSUE FOR COORDINATION	JS
200415	B	ISSUE FOR CDC & BP DRAWINGS	JS
200330	A	ISSUE FOR COORDINATION	JS
200313	-	ISSUE FOR CLIENT REVIEW	JS

CONTRACTOR TO CHECK ALL DIMENSIONS AND LEVELS ON SITE BEFORE COMMENCING ANY WORK OR PREPARING ANY SHOP DRAWINGS.  
 CAD FIGURE DIMENSIONS TAKE PRECEDENCE OVER MEASUREMENTS MANUALLY SCALED OFF DRAWINGS.  
 LARGE SCALE DWGS TAKE PRECEDENCE OVER SMALLER SCALE DWGS

**CUBE APARTMENTS**  
 LOT 2, #422 CANNING HWY, ATTADALE  
 GROUND FLOOR CEILING PLAN  
 CONTRACT DOCUMENTATION

DRAWN	KW	DESIGNED	JC	THIS IS A CAD DRAWING DO NOT AMEND MANUALLY REDUCTION 30mm@A1 15mm@A3
CHECKED		PRINCIPAL	JC	
DATE				
CLIENT PROJECT No.	GRIF90	CAPA PROJECT No.	1902	DRAWING No.
SCALE	1:100 @ A1, 1:200 @ A3			REV.
				A5.02
				C



**GENERAL NOTES:**

1. ALL DIMENSIONS ARE IN MILLIMETRES U.N.O.
2. BRICK COURSE HEIGHTS SHOWN ARE BASED ON 76mm(H) BRICKS.
3. CONTRACTOR SHALL CARRY OUT WORK IN CONFORMANCE WITH THE B.C.A./N.C.C. RELEVANT STANDARDS AND THE LOCAL AUTHORITY REQUIREMENTS.
4. THE MAIN CONTRACTOR IS TO ENSURE THIS DRAWING IS READ IN CONJUNCTION WITH ALL RELEVANT ARCHITECTURAL, STRUCTURAL AND SERVICE CONSULTANT DOCUMENTATION TO ENSURE FULL CO-ORDINATION BETWEEN TRADES PRIOR TO WORK COMMENCEMENT.
5. SEEK CLARIFICATION FROM SUPERINTENDENT FOR ANY DISCREPANCIES.
6. ALL EXTERNAL FLOOR SURFACES TO FALL AWAY FROM BUILDING.
7. REFER INTERIOR DOCUMENTATION FOR SETOUTS AND EXACT LOCATIONS OF CABINERY, FITTINGS, FIXTURES, PLUMBING, FLOOR WASTES AND TILING.
8. BUILDING TAG: 10183

REFER MASTER MATERIALS SCHEDULE FOR THE FOLLOWING AND MORE:

- 8.1 STRUCTURE SURFACE FINISHES
- 8.2 FIXTURES & FITTINGS
- 8.3 WATERPROOFING SYSTEMS
- 8.4 FINISHES
- 8.5 APPLIANCES
- 8.6 TRIMS

**CEILING NOTES:**

1. ALL INTERNAL PLASTERBOARD CEILINGS & BULKHEADS FLUSHED & PAINTED, U.N.O.
2. ALL EXTERNAL SOFFIT LININGS FLUSHED & PAINTED, U.N.O.
3. ALL EXTERNAL ACRYLIC RENDER UNDERLAYS & SOFFITS MATCHED TO ADJACENT VERTICAL SURFACE TOWARDS OUTSIDE, REF. ELEVATIONS.
4. LUMINAIRE SELECTIONS MAY REQUIRE CANISTERS FOR RECESSING INTO CONC. SOFFIT, BUILDER TO ALLOW.

**CEILING LEGEND:**

- XX → CEILING MATERIAL TYPE / CORNICE TYPE
- XX → FINISHED HEIGHT ABOVE RESPECTIVE FLOOR LEVEL
- CL-1 13MM PLASTERBOARD, WITH P50 SHADOW LINE CORNICE
- CL-2 13mm MR PLASTERBOARD, WITH P50 SHADOW LINE CORNICE
- CL-3 8mm VILLABOARD FLUSHED AND PAINTED WITH 15mm NEGATIVE DETAIL TO CEILING PERIMETER
- CL-4 BARE CONCRETE UNDERSLAB, SEALED FINISH

CORNICES TO FULL CEILING PERIMETER INCLUDING WHERE CEILING MEETS BULKHEAD/DROPPED CEILING EXCEPTIONS AS BELOW:

- WHERE CABINET TOPS FINISH AT CEILING LEVEL, STOP CORNICES AT CABINET TOP TRIMS/SCRIBER (DO NOT CONTINUE IN FRONT OF TOP TRIMS)
- WHERE THERE IS BLIND RECESS.

EXTENTS OF CEILING/SOFFIT INSULATION  
REFER BUILDING MATERIALS SCHEDULE FOR INSULATION TYPES

REFER TO SERVICE CONSULTANT DRAWINGS FOR FULL EXTENT OF ELECTRICAL & MECHANICAL SERVICES INCLUDING:

- LIGHTING LAYOUT
- POWER, DATA & COMMS
- DRY FIRE SERVICE EQUIPMENT
- CEILING ACCESS PANELS FOR SERVICES WITHIN CEILING SPACE
- MECHANICAL SERVICES
- WET AREA EXHAUST

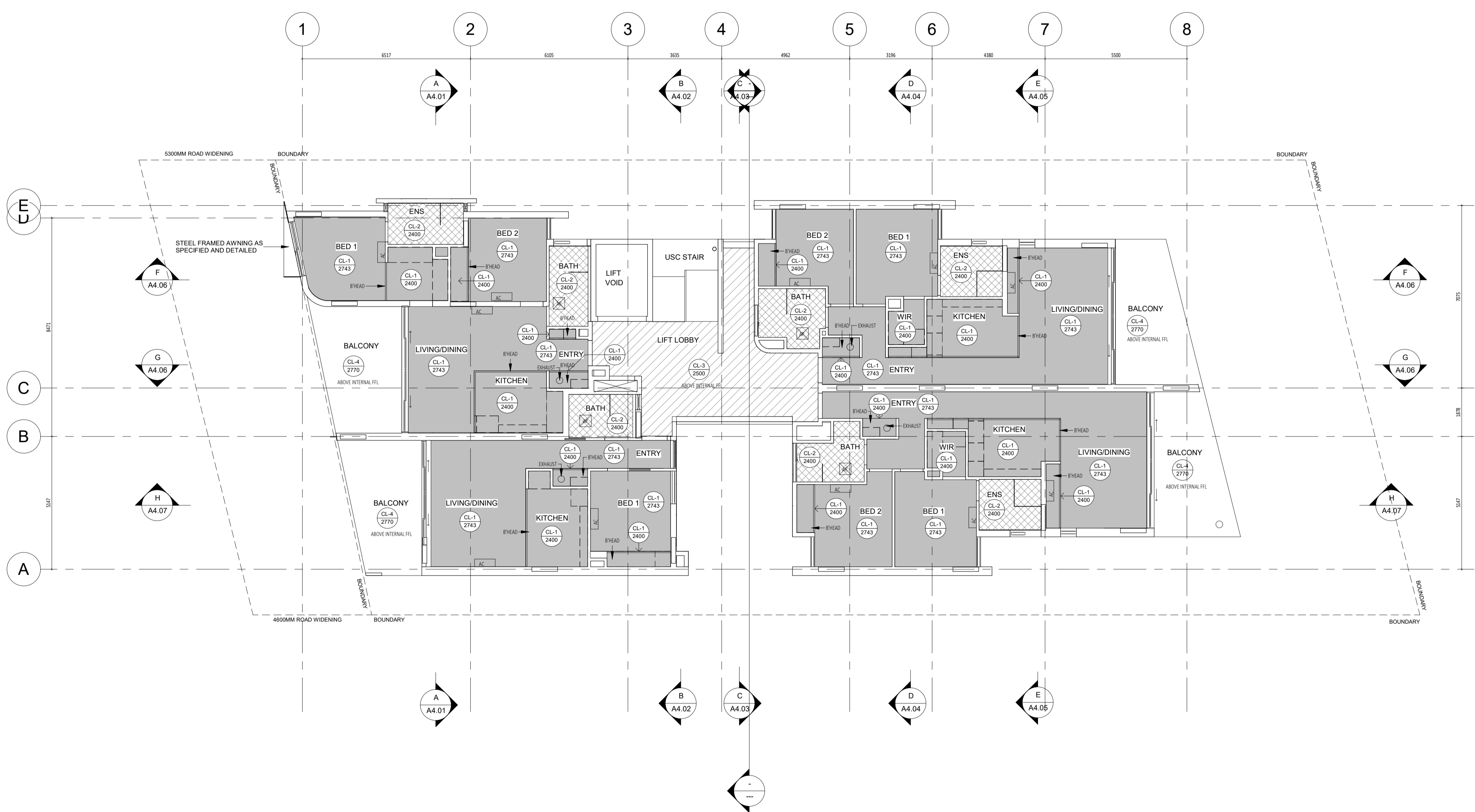

CARRIER AND POSTMUS ARCHITECTS - Architecture + Landscape  
 a: no. 5 northwood street west leederville western australia 6007  
 p: (08) 9380 9020  
 e: admin@carrierandpostmus.com

© CARRIER AND POSTMUS ARCHITECTS (CAPA) being the copyright holder of this document. The information, ideas and concepts contained in this document are confidential. The recipient(s) of this document is/are prohibited from disclosing such information, ideas and concepts to any person without prior written consent of the copyright holder. Reproduction of the whole or part of this document constitutes an infringement of copyright.

DATE	REV	RECIPIENT / REASON FOR ISSUE	BY
201218	C	ISSUE FOR COORDINATION	JS
200415	B	ISSUE FOR CDC & BP DRAWINGS	JS
200330	A	ISSUE FOR COORDINATION	JS
200313	-	ISSUE FOR CLIENT REVIEW	JS

CONTRACTOR TO CHECK ALL DIMENSIONS AND LEVELS ON SITE BEFORE COMMENCING ANY WORK OR PREPARING ANY SHOP DRAWINGS.  
 CAD FIGURE DIMENSIONS TAKE PRECEDENCE OVER MEASUREMENTS MANUALLY SCALED OFF DRAWINGS.  
 LARGE SCALE DWGS TAKE PRECEDENCE OVER SMALLER SCALE DWGS

**CUBE APARTMENTS**  
 LOT 2, #422 CANNING HWY, ATTADALE  
 FIRST FLOOR CEILING PLAN  
 CONTRACT DOCUMENTATION

DRAWN	KW	DESIGNED	JC	THIS IS A CAD DRAWING DO NOT AMEND MANUALLY
CHECKED		PRINCIPAL	JC	REDUCTION
DATE				30mm@A1 15mm@A3
CLIENT PROJECT No.	GRIF90	CAPA PROJECT No.	1902	DRAWING No.
SCALE	1:100 @ A1, 1:200 @ A3			REV.
				A5.03 C

**GENERAL NOTES:**

1. ALL DIMENSIONS ARE IN MILLIMETRES U.N.O.
2. BRICK COURSE HEIGHTS SHOWN ARE BASED ON 76mm(H) BRICKS.
3. CONTRACTOR SHALL CARRY OUT WORK IN CONFORMANCE WITH THE B.C.A./N.C.C. RELEVANT STANDARDS AND THE LOCAL AUTHORITY REQUIREMENTS.
4. THE MAIN CONTRACTOR IS TO ENSURE THIS DRAWING IS READ IN CONJUNCTION WITH ALL RELEVANT ARCHITECTURAL, STRUCTURAL AND SERVICE CONSULTANT DOCUMENTATION TO ENSURE FULL CO-ORDINATION BETWEEN TRADES PRIOR TO WORK COMMENCEMENT.
5. SEEK CLARIFICATION FROM SUPERINTENDENT FOR ANY DISCREPANCIES.
6. ALL EXTERNAL FLOOR SURFACES TO FALL AWAY FROM BUILDING.
7. REFER INTERIOR DOCUMENTATION FOR SETOUTS AND EXACT LOCATIONS OF CABINETS, FITTINGS, FIXTURES, PLUMBING, FLOOR WASTES AND TILING.
8. BUILDING TAG: 10131

REFER MASTER MATERIALS SCHEDULE FOR THE FOLLOWING AND MORE:

- 8.1 STRUCTURE SURFACE FINISHES
- 8.2 FIXTURES & FITTINGS
- 8.3 WATERPROOFING SYSTEMS
- 8.4 FINISHES
- 8.5 APPLIANCES
- 8.6 TRIMS

**CEILING NOTES:**

1. ALL INTERNAL PLASTERBOARD CEILINGS & BULKHEADS FLUSHED & PAINTED, U.N.O.
2. ALL EXTERNAL SOFFIT LININGS FLUSHED & PAINTED, U.N.O.
3. ALL EXTERNAL POLYURETHANE UNDERSLAB SOFFITS MATCHED TO ADJACENT VERTICAL SURFACE TOWARDS OUTSIDE, REF. ELEVATIONS.
4. LUMINAIRE SELECTIONS MAY REQUIRE CANISTERS FOR RECESSING INTO CONC. SOFFIT, BUILDER TO ALLOW.

**CEILING LEGEND:**

- XX → CEILING MATERIAL TYPE / CORNICE TYPE
- XX → FINISHED HEIGHT ABOVE RESPECTIVE FLOOR LEVEL
- CL-1 13MM PLASTERBOARD, WITH P50 SHADOW LINE CORNICE
- CL-2 13mm MR PLASTERBOARD, WITH P50 SHADOW LINE CORNICE
- CL-3 8mm VILLABOARD FLUSHED AND PAINTED WITH 15mm NEGATIVE DETAIL TO CEILING PERIMETER
- CL-4 BARE CONCRETE UNDERSLAB, SEALED FINISH

CORNICES TO FULL CEILING PERIMETER INCLUDING WHERE CEILING MEETS BULKHEAD/DROPPED CEILING EXCEPTIONS AS BELOW:

- WHERE CABINET TOPS FINISH AT CEILING LEVEL, STOP CORNICES AT CABINET TOP TRIMS/SCRIBER (DO NOT CONTINUE IN FRONT OF TOP TRIMS)
- WHERE THERE IS BLIND RECESS.

EXTENTS OF CEILING/SOFFIT INSULATION  
REFER BUILDING MATERIALS SCHEDULE FOR INSULATION TYPES

REFER TO SERVICE CONSULTANT DRAWINGS FOR FULL EXTENT OF ELECTRICAL & MECHANICAL SERVICES INCLUDING:

- LIGHTING LAYOUT
- POWER, DATA & COMMS
- DRY FIRE SERVICE EQUIPMENT
- CEILING ACCESS PANELS FOR SERVICES WITHIN CEILING SPACE
- MECHANICAL SERVICES
- WET AREA EXHAUST

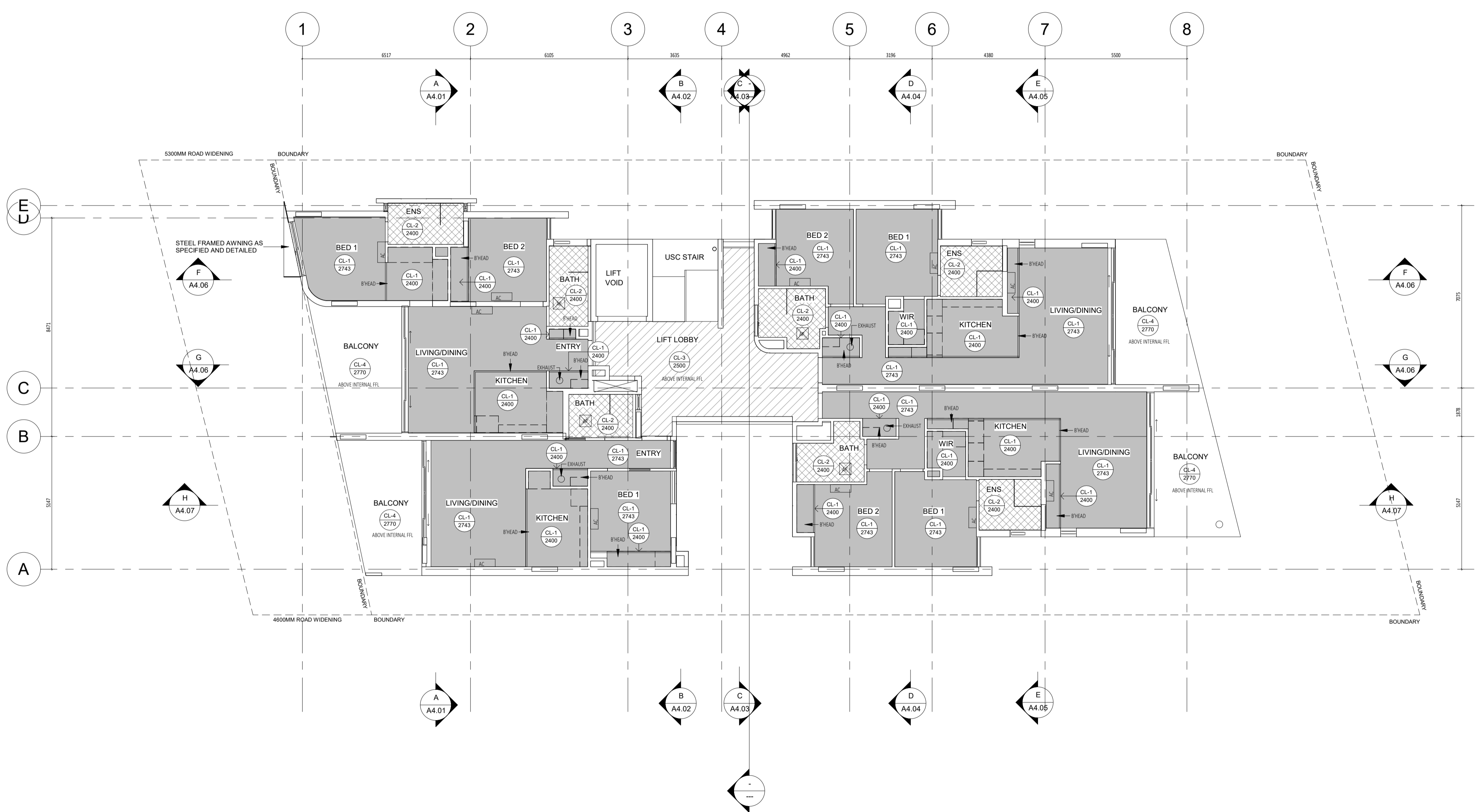

CARRIER AND POSTMUS ARCHITECTS - Architecture + Landscape  
 a: no. 5 northwood street west leederville western australia 6007  
 p: (08) 9380 9020  
 e: admin@carrierandpostmus.com

© CARRIER AND POSTMUS ARCHITECTS (CAPA) being the copyright holder of this document. The information, ideas and concepts contained in this document are confidential. The recipient(s) of this document is/are prohibited from disclosing such information, ideas and concepts to any person without prior written consent of the copyright holder. Reproduction of the whole or part of this document constitutes an infringement of copyright.

DATE	REV	RECIPIENT / REASON FOR ISSUE	BY
201218	C	ISSUE FOR COORDINATION	JS
200415	B	ISSUE FOR CDC & BP DRAWINGS	JS
200330	A	ISSUE FOR COORDINATION	JS
200313	-	ISSUE FOR CLIENT REVIEW	JS

CONTRACTOR TO CHECK ALL DIMENSIONS AND LEVELS ON SITE BEFORE COMMENCING ANY WORK OR PREPARING ANY SHOP DRAWINGS.  
 CAD FIGURE DIMENSIONS TAKE PRECEDENCE OVER MEASUREMENTS MANUALLY SCALED OFF DRAWINGS.  
 LARGE SCALE DWGS TAKE PRECEDENCE OVER SMALLER SCALE DWGS

CUBE APARTMENTS  
 LOT 2, #422 CANNING HWY, ATTADALE  
 SECOND FLOOR CEILING PLAN  
 CONTRACT DOCUMENTATION

DRAWN	KW	DESIGNED	JC	THIS IS A CAD DRAWING DO NOT AMEND MANUALLY
CHECKED		PRINCIPAL	JC	REDUCTION
DATE				30mm@A1 15mm@A3
CLIENT PROJECT No.	GRIF90	CAPA PROJECT No.	1902	DRAWING No.
SCALE	1:100 @ A1, 1:200 @ A3			A5.04
				C



**GENERAL NOTES:**

1. ALL DIMENSIONS ARE IN MILLIMETRES U.N.O.
2. BRICK COURSE HEIGHTS SHOWN ARE BASED ON 75mm(H) BRICKS.
3. CONTRACTOR SHALL CARRY OUT WORK IN CONFORMANCE WITH THE B.C.A./N.C.C. RELEVANT STANDARDS AND THE LOCAL AUTHORITY REQUIREMENTS.
4. THE MAIN CONTRACTOR IS TO ENSURE THIS DRAWING IS READ IN CONJUNCTION WITH ALL RELEVANT ARCHITECTURAL, STRUCTURAL AND SERVICE CONSULTANT DOCUMENTATION TO ENSURE FULL CO-ORDINATION BETWEEN TRADES PRIOR TO WORK COMMENCEMENT.
5. SEEK CLARIFICATION FROM SUPERINTENDENT FOR ANY DISCREPANCIES.
6. ALL EXTERNAL FLOOR SURFACES TO FALL AWAY FROM BUILDING.
7. REFER INTERIOR DOCUMENTATION FOR SETOUTS AND EXACT LOCATIONS OF CABINETS, FITTINGS, FIXTURES, PLUMBING, FLOOR WASTES AND TILING.
8. BUILDING TAG: 19181

REFER MASTER MATERIALS SCHEDULE FOR THE FOLLOWING AND MORE:

- 8.1 STRUCTURE SURFACE FINISHES
- 8.2 FIXTURES & FITTINGS
- 8.3 WATERPROOFING SYSTEMS
- 8.4 FINISHES
- 8.5 APPLIANCES
- 8.6 TRIMS

**CEILING NOTES:**

1. ALL INTERNAL PLASTERBOARD CEILINGS & BULKHEADS FLUSHED & PAINTED, U.N.O.
2. ALL EXTERNAL SOFFIT LININGS FLUSHED & PAINTED, U.N.O.
3. ALL EXTERNAL ACRYLIC RENDER UNDERLAB SCOFFS MATCHED TO ADJACENT VERTICAL SURFACE TOWARDS OUTSIDE, REF. ELEVATIONS.
4. LUMINAIRE SELECTIONS MAY REQUIRE CANISTERS FOR RECESSING INTO CONC. SOFFIT, BUILDER TO ALLOW.

**CEILING LEGEND:**

- XX → CEILING MATERIAL TYPE / CORNICE TYPE
- XX → FINISHED HEIGHT ABOVE RESPECTIVE FLOOR LEVEL
- CL-1 13MM PLASTERBOARD, WITH P50 SHADOW LINE CORNICE
- CL-2 13mm MR PLASTERBOARD, WITH P50 SHADOW LINE CORNICE
- CL-3 8mm VILLAGEBOARD FLUSHED AND PAINTED WITH 15mm NEGATIVE DETAIL TO CEILING PERIMETER
- CL-4 BARE CONCRETE UNDERLAB, SEALED FINISH

CORNICES TO FULL CEILING PERIMETER INCLUDING WHERE CEILING MEETS BULKHEAD/DROPPED CEILING EXCEPTIONS AS BELOW:

- WHERE CABINET TOPS FINISH AT CEILING LEVEL, STOP CORNICES AT CABINET TOP TRIMS/SCRIBER (DO NOT CONTINUE IN FRONT OF TOP TRIMS)
- WHERE THERE IS BLIND RECESS.

EXTENTS OF CEILING/SOFFIT INSULATION  
REFER BUILDING MATERIALS SCHEDULE FOR INSULATION TYPES

REFER TO SERVICE CONSULTANT DRAWINGS FOR FULL EXTENT OF ELECTRICAL & MECHANICAL SERVICES INCLUDING:

- LIGHTING LAYOUT
- POWER, DATA & COMMS
- DRY FIRE SERVICE EQUIPMENT
- CEILING ACCESS PANELS FOR SERVICES WITHIN CEILING SPACE
- MECHANICAL SERVICES
- WET AREA EXHAUST

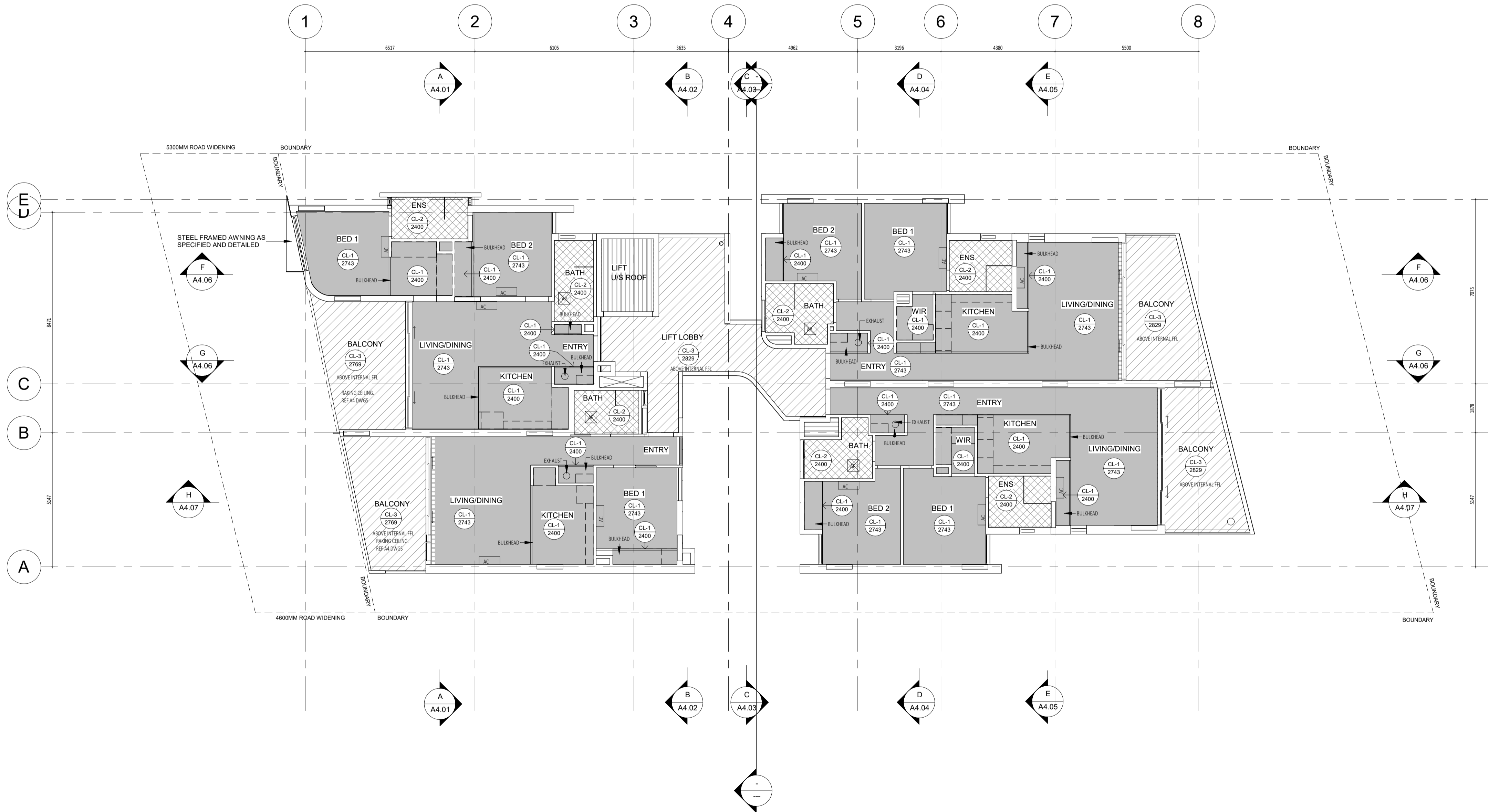

**CARRIER AND POSTMUS ARCHITECTS - Architecture + Landscape**  
 a: no. 5 northwood street west leederville western australia 6007  
 p: (08) 9380 9020  
 e: admin@carrierandpostmus.com

© CARRIER AND POSTMUS ARCHITECTS (CAPA) being the copyright holder of this document. The information, ideas and concepts contained in this document are confidential. The recipient(s) of this document shall be prohibited from disclosing such information, ideas and concepts to any person without prior written consent of the copyright holder. Reproduction of the whole or part of this document constitutes an infringement of copyright.

DATE	REV	RECIPIENT / REASON FOR ISSUE	BY

CONTRACTOR TO CHECK ALL DIMENSIONS AND LEVELS ON SITE BEFORE COMMENCING ANY WORK OR PREPARING ANY SHOP DRAWINGS. CAD FIGURE DIMENSIONS TAKE PRECEDENCE OVER MEASUREMENTS MANUALLY SCALED OFF DRAWINGS. LARGE SCALE DWGS TAKE PRECEDENCE OVER SMALLER SCALE DWGS.

**CUBE APARTMENTS**  
 LOT 2, #422 CANNING HWY, ATTADALE

Third Floor Ceiling Plan

CONTRACT DOCUMENTATION

DRAWN	Auth	DESIGNED	Design	THIS IS A CAD DRAWING
CHECKED	Checked	PRINCIPAL	CARRIER	REDUCTION
DATE				30mm@A1
				15mm@A3
CLIENT PROJECT No.	GRIF90	CAPA PROJECT No.	1902	DRAWING No.
				REV.
				A5.05
				SCALE
				As indicated

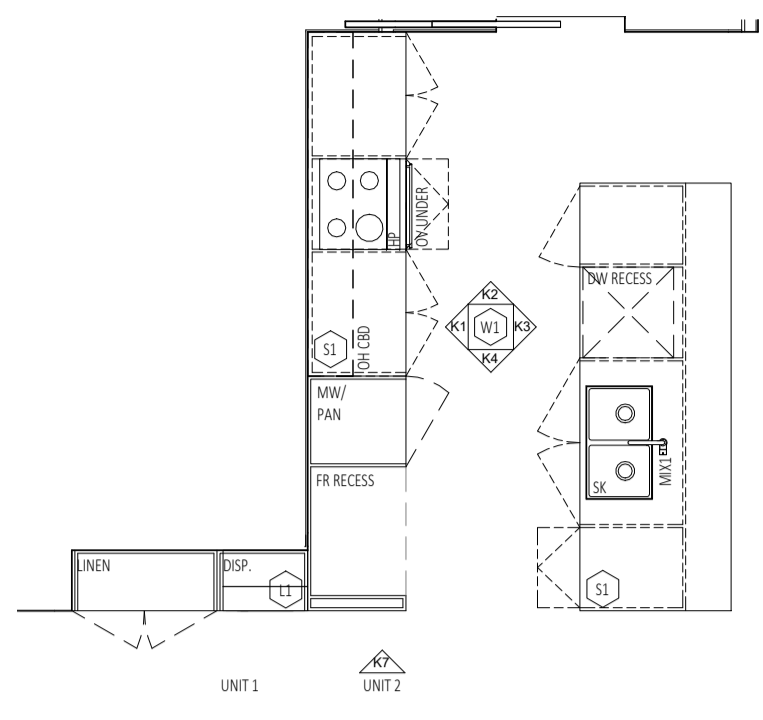

**K** Type A Kitchen (Based on Unit 1)  
SCALE 1:50

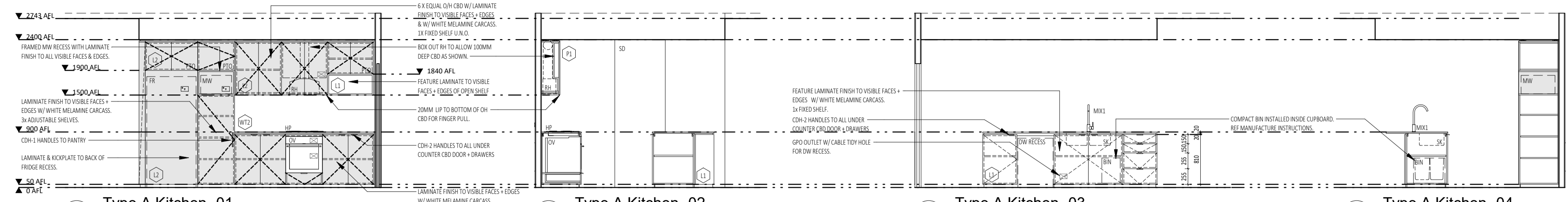

**K1** Type A Kitchen-01 SCALE 1:50  
**K2** Type A Kitchen-02 SCALE 1:50  
**K3** Type A Kitchen-03 SCALE 1:50  
**K4** Type A Kitchen-04 SCALE 1:50

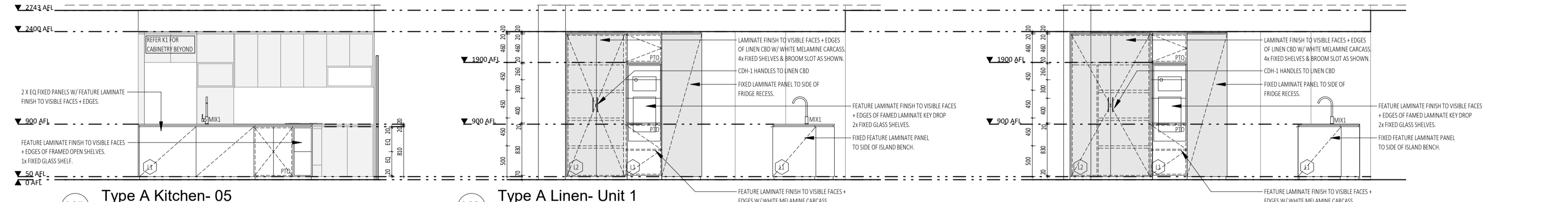

**K5** Type A Kitchen-05 SCALE 1:50  
**K6** Type A Linen- Unit 1 SCALE 1:50  
**K7** Type A Linen- Unit 2 (H) SCALE 1:50

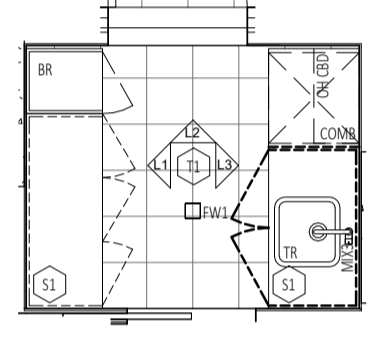

**L** Type A Laundry  
SCALE 1:50

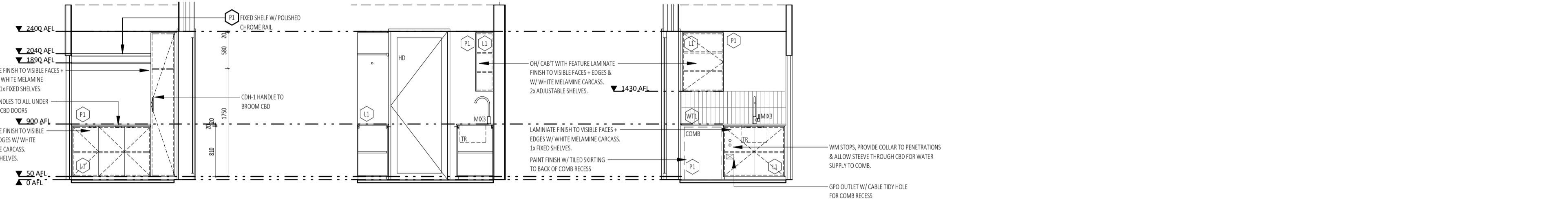

**L1** Type A Laundry-01 SCALE 1:50  
**L2** Type A Laundry-02 SCALE 1:50  
**L3** Type A Laundry-03 SCALE 1:50

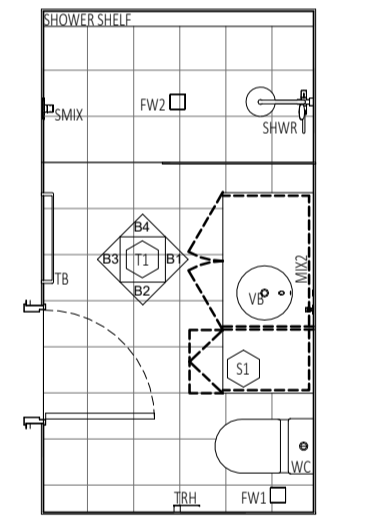

**B** Type A Bathroom  
SCALE 1:50

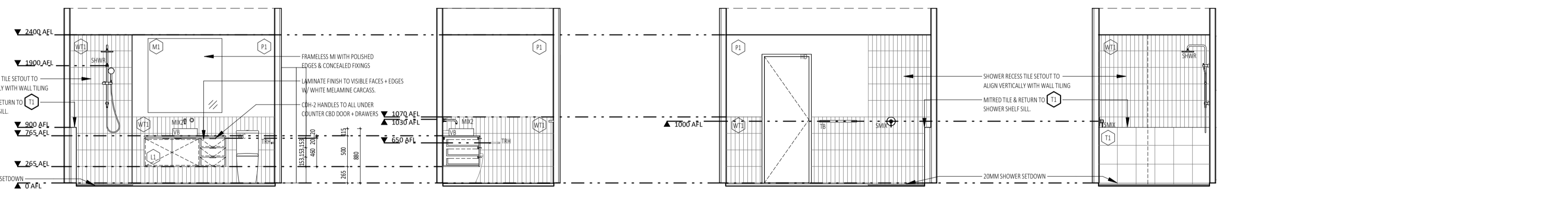

**B1** Type A Bathroom-01 SCALE 1:50  
**B2** Type A Bathroom-02 SCALE 1:50  
**B3** Type A Bathroom-03 SCALE 1:50  
**B4** Type A Bathroom-04 SCALE 1:50

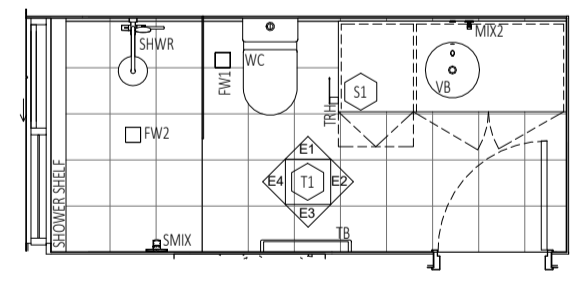

**E** Type A Ensuite  
SCALE 1:50

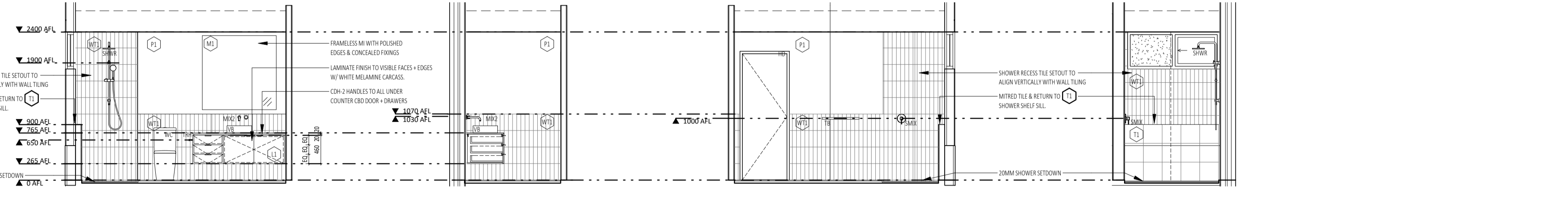

**E1** Type A Ensuite-01 SCALE 1:50  
**E2** Type A Ensuite-02 SCALE 1:50  
**E3** Type A Ensuite-03 SCALE 1:50  
**E4** Type A Ensuite-04 SCALE 1:50

**GENERAL NOTES:**

- ALL DIMENSIONS ARE IN MILLIMETRES U.N.O.
- IF FIGURED DIMENSIONS OR HEIGHT IS NOT SHOWN, REPORT AND CONFIRM WITH ARCHITECT. ANY DISCREPANCIES WITH DRAWINGS REFER TO ARCHITECT.
- CONTRACTOR SHALL CARRY OUT WORK IN ACCORDANCE WITH THE SPECIFICATION, THE B.C.A., APPLICABLE AUSTRALIAN STANDARDS, AND LOCAL AUTHORITY REQUIREMENTS. ALLOW FOR TOLERANCES AS INDICATED IN AUSTRALIAN STANDARDS AND CODES.
- ALL MATERIALS SHALL BE NEW & CONFORM TO WHAT IS SHOWN ON THE DRAWINGS AND IN THE SPECIFICATION.
- ARCHITECTURAL DRAWINGS SHALL TO BE READ IN CONJUNCTION WITH SERVICE CONSULTANT DRAWINGS & SPECIFICATION.
- SUBMIT SHOPDRAWINGS TO SUPERINTENDENT FOR APPROVAL PRIOR TO COMMENCING FABRICATION OF CABINETS, SCREENS, ECT.
- LOCATION AND LOAD CAPACITY OF ALL SELECTED APPLIANCES AND ASSOCIATED GPO, TO BE CONFIRMED ON SITE.
- ALL EXHAUST AND EXTRACTION FAN DUCT SIZING AND LOCATIONS TO BE CO-ORDINATED PRIOR TO FABRICATION OF CABINETS, BATHROOM & LAUNDRY SPACES.
- UNDO ALLOW FOR 20MM CLEARANCE WHERE CABINETS MEETS ADJACENT PERPENDICULAR SURFACES.
- MITRE JOINTS TO ALL TILE WALL JOINTS.
- THE TILES TO MATCH TILE COLOUR & BE USED AT THE FOLLOWING TYPICAL LOCATIONS:
  - HORIZONTAL SURFACES:
    - ALONG THE CHANGE OF FINISHES.
    - ALONG FREE EDGE END TERMINATIONS.
  - ALONG EXTERNAL CORNER JUNCTIONS OF HORIZONTAL & VERTICAL SURFACES.
  - VERTICAL SURFACES:
    - ALONG FREE EDGE END TERMINATIONS.
- CDH-1 HANDLES TO ALL 2400MM TALL CABOS AS NOTED.
- CDH-2 TO ALL UNDER COUNTER DOORS & DRAWERS IN KITCHEN, BATHROOM & LAUNDRY SPACES.
- UNDO ALLOW FOR 20MM CLEARANCE WHERE CABINETS MEETS ADJACENT PERPENDICULAR SURFACES.
- MITRE JOINTS TO ALL TILE WALL JOINTS.
- THE TILES TO MATCH TILE COLOUR & BE USED AT THE FOLLOWING TYPICAL LOCATIONS:
  - HORIZONTAL SURFACES:
    - ALONG THE CHANGE OF FINISHES.
    - ALONG FREE EDGE END TERMINATIONS.
  - ALONG EXTERNAL CORNER JUNCTIONS OF HORIZONTAL & VERTICAL SURFACES.
  - VERTICAL SURFACES:
    - ALONG FREE EDGE END TERMINATIONS.
- WALL TILES TO BE TURE TO LINE HORIZONALLY + VERTICALLY + ALIGN DOWN CORNER JOINTS. SETOUTS AS NOTED FOR EACH ELEVATION.
- FLOOR TILES TO BE TRUE TO LINE & SETOUT AS SHOWN FOR BOTH ROOM & SEPARATE SHOWER RECESS.
- MASTIC SEALS WHERE REQUIRED ARE TO MATCH ADJACENT SURFACE COLOUR AS CLOSELY AS POSSIBLE. CONFIRM COLOUR ON SITE WITH SUPERINTENDENT PRIOR TO INSTALL.
- GRID LINES & CABINET DIVISIONS INDICATED AS THE FOLLOWING LINE TYPE:
 

X	X
CRITICAL DIMENSION	NOMINAL DIMENSION
- CABINETWORK DETAILS SHOULD BE READ IN CONJUNCTION WITH SPECIFICATIONS, ROOM ELEVATIONS, AND FINISHES SCHEDULE.
- ANY CHANGES TO THE SPECIFIED FINISHES OR MATERIALS MUST BE APPROVED BY THE ARCHITECT PRIOR TO PROCEEDING WITH ANY WORKS.
- BENCH TOPS AND CLIPBOARD ENDS WHICH ARE EXPOSED AND BUTT UP TO WALLS ARE TO BE SCRIBED TO PROFILE OF WALL AND JUNCTION FILLED WITH APPROVED SEALANT.
- ENSURE STUDWORK WALL HAS ADEQUATE SUPPORT TO HOLD OVERHEAD CABINETS. CO-ORDINATE LOCATION ON SITE.
- CABINET HINGES AND ANGLES TO BE CO-ORDINATED AND CHECKED ON SITE.
- ALL SILICON SEAL IN WET AREAS TO BE ANTI-MICROBIAL, ANTI-FUNGICIDAL.

**JOINERY NOTES:**

- CABINETWORK DETAILS SHOULD BE READ IN CONJUNCTION WITH SPECIFICATIONS, ROOM ELEVATIONS, AND FINISHES SCHEDULE.
- ANY CHANGES TO THE SPECIFIED FINISHES OR MATERIALS MUST BE APPROVED BY THE ARCHITECT PRIOR TO PROCEEDING WITH ANY WORKS.
- BENCH TOPS AND CLIPBOARD ENDS WHICH ARE EXPOSED AND BUTT UP TO WALLS ARE TO BE SCRIBED TO PROFILE OF WALL AND JUNCTION FILLED WITH APPROVED SEALANT.
- ENSURE STUDWORK WALL HAS ADEQUATE SUPPORT TO HOLD OVERHEAD CABINETS. CO-ORDINATE LOCATION ON SITE.
- CABINET HINGES AND ANGLES TO BE CO-ORDINATED AND CHECKED ON SITE.
- ALL SILICON SEAL IN WET AREAS TO BE ANTI-MICROBIAL, ANTI-FUNGICIDAL.

**INTERIORS LEGEND :**

	SINGLE GPO		TELEPHONE AND DATA POINTS
	DOUBLE GPO		
	SWITCH		
NOTE: REFER TO REFLECTED CEILING AND ELECTRICAL PLANS FOR ALL GPO, DGPO, CABLE AND COMMUNICATION POINTS HEIGHTS. TO BE READ IN CONJUNCTION WITH LOCATION DRAWN IN INTERIOR ELEVATIONS DRAWINGS.			
ABBREVIATIONS ADJACENT ARE GENERAL TRANSLATIONS. REFER TO INDIVIDUAL SCHEME INTERIOR MATERIAL SCHEDULES FOR FULL LIST OF CODES & EQUIPMENT			
RH	RANGEHOOD	SHWR	SHOWER
HP	HOTPLATES	SMIX	SHOWER MIXER
FR	FRIDGE	WC	WATER CLOSET
MW	MICROWAVE	WM	WASHING MACHINE
OV	OVERHEAD	DR	CLOTHES DRYER
DW	DISHWASHER	COMB	WM/DR COMBO
APP	APPLIANCE	TB	TOWEL BAKE
PAN	PANTRY	DTB	DOUBLE TOWEL BAR
FW	FLOOR WASTE	VB	VANITY BASIN
CB	CLIPBOARD	TRH	TOILET ROLL HOLDER
CAB	CABINET	HT	HAND TOWEL
OH	OVERHEAD	ROH	ROBE HOOK
SK	SINK	TR	LAUNDRY TROUGH
MIX	MIXER		
UNO	UNLESS NOTED OTHERWISE		



CARRIER AND POSTMUS ARCHITECTS - Architecture + Landscape  
a: no. 5 northwood street west leederville western australia 6007  
p: (08) 9380 9020  
e: admin@carrierandpostmus.com

© CARRIER AND POSTMUS ARCHITECTS (CAPA) being the copyright holder of this document. The information, ideas and concepts contained in this document are confidential. The recipient(s) of this document shall be prohibited from disclosing such information, ideas and concepts to any person without prior written consent of the copyright holder. Reproduction of the whole or part of this document constitutes an infringement of copyright.

20.12.14	B	ISSUED FOR MARKETING	CK
20.09.25	A	ISSUED FOR MARKETING RENDERS	CK
DATE	REV	RECIPIENT / REASON FOR ISSUE	BY

CONTRACTOR TO CHECK ALL DIMENSIONS AND LEVELS ON SITE BEFORE COMMENCING ANY WORK OR PREPARING ANY SHOP DRAWINGS. CAD FIGURE DIMENSIONS TAKE PRECEDENCE OVER MEASUREMENTS MANUALLY SCALED OFF DRAWINGS. LARGE SCALE DWGS TAKE PRECEDENCE OVER SMALLER SCALE DWGS.

**CUBE APARTMENTS**  
LOT 2, #422 CANNING HWY, ATTADALE

Interiors Sheet 1  
SCHEME 1 - UNIT 1  
SCHEME 2 - UNIT 2 (H)

**CONTRACT DOCUMENTATION**

DRAWN	CK	DESIGNED		THIS IS A CAD DRAWING DO NOT AMEND MANUALLY
CHECKED	CK	PRINCIPAL		REDUCTION
DATE	20.12.14	CARRIER		30mm@A1
CLIENT PROJECT No.	GRIF90	CAPA PROJECT No.	1902	15mm@A3
SCALE	1:50 @ A1, 1:100 @ A3	DRAWING No.	A7.01	REV. B



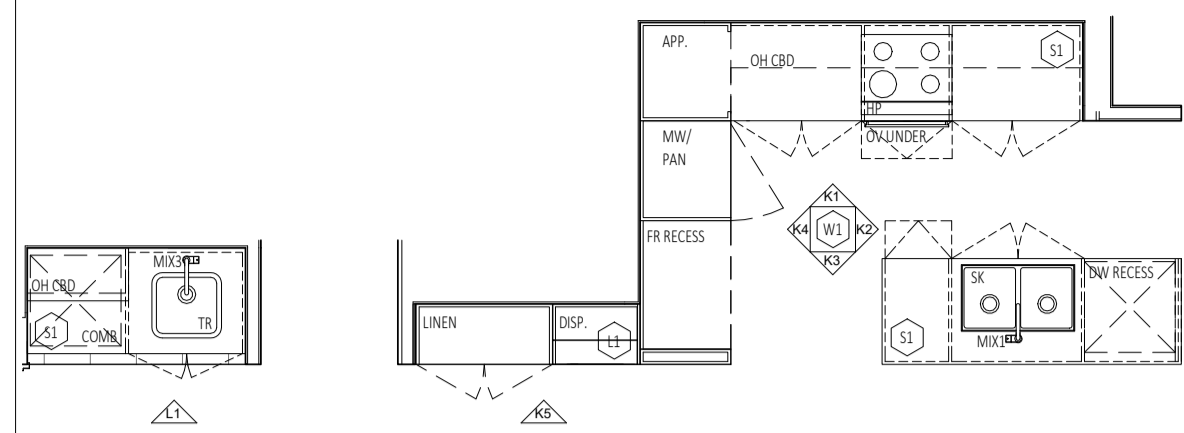

**K** Type B Kitchen  
SCALE 1:50

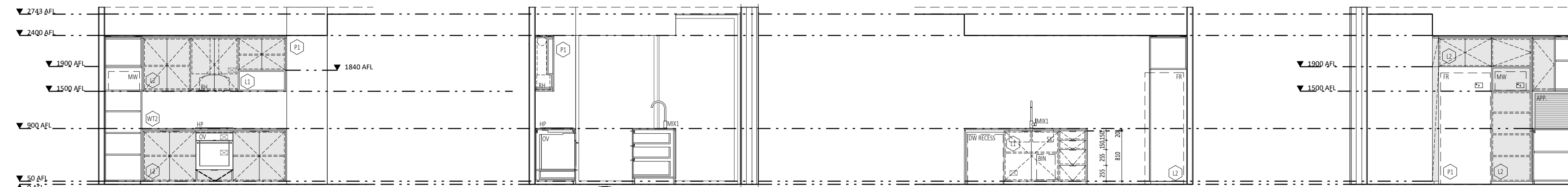

**K1** Type B Kitchen-01  
SCALE 1:50

**K2** Type B Kitchen-02  
SCALE 1:50

**K3** Type B Kitchen-03  
SCALE 1:50

**K4** Type B Kitchen-04  
SCALE 1:50

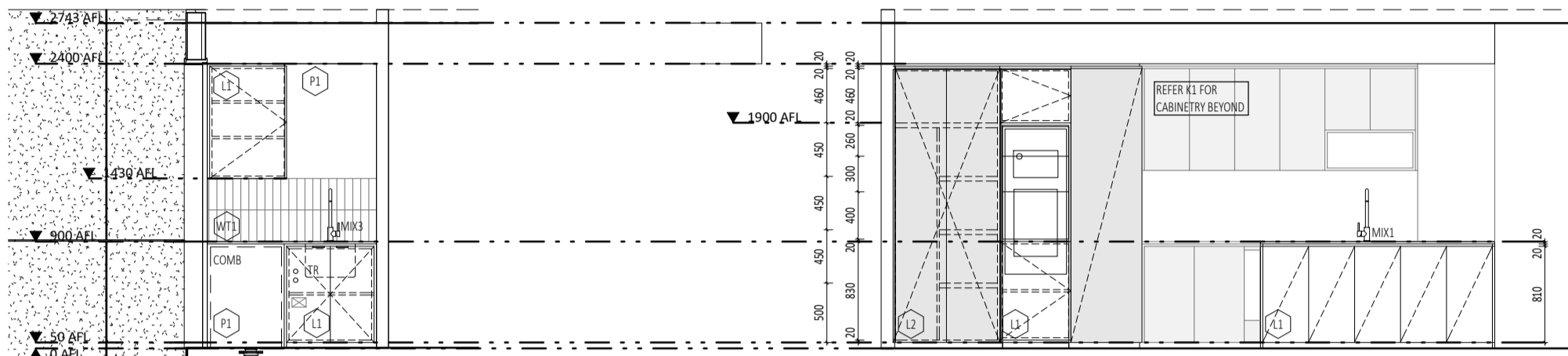

**L1** Type B Laundry-01  
SCALE 1:50

**K5** Type B Kitchen-05  
SCALE 1:50

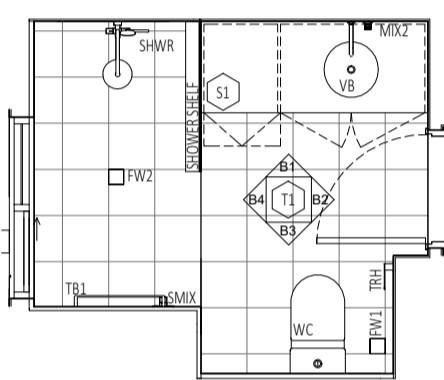

**B** Type B Bathroom  
SCALE 1:50

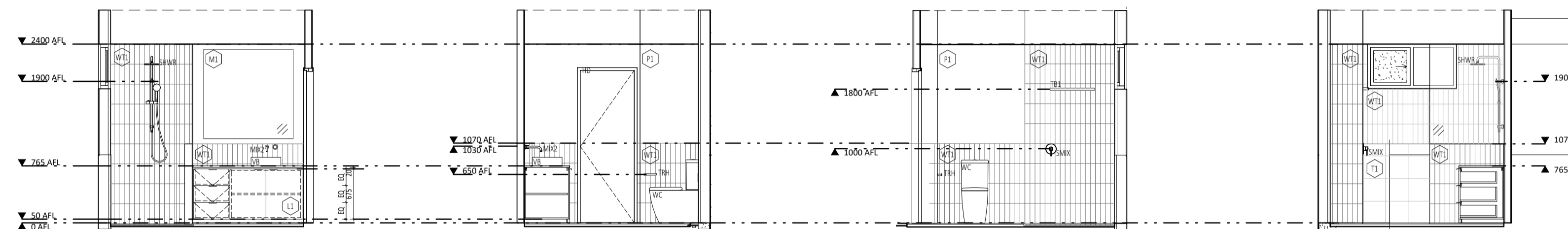

**B1** Type B Bathroom-01  
SCALE 1:50

**B2** Type B Bathroom-02  
SCALE 1:50

**B3** Type B Bathroom-03  
SCALE 1:50

**B4** Type B Bathroom-04  
SCALE 1:50

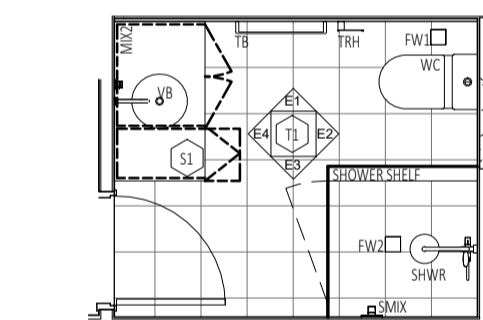

**E** Type B Ensuite  
SCALE 1:50

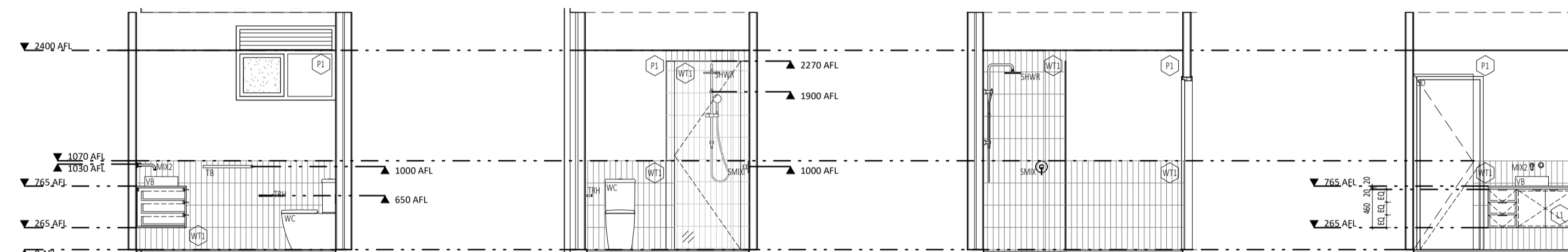

**E1** Type B Ensuite-01  
SCALE 1:50

**E2** Type B Ensuite-02  
SCALE 1:50

**E3** Type B Ensuite-03  
SCALE 1:50

**E4** Type B Ensuite-04  
SCALE 1:50

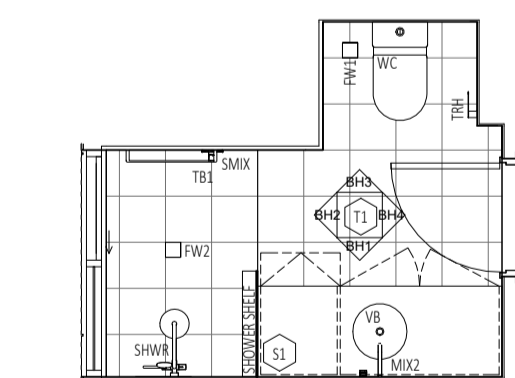

**BH** Type B Bathroom (H)  
SCALE 1:50

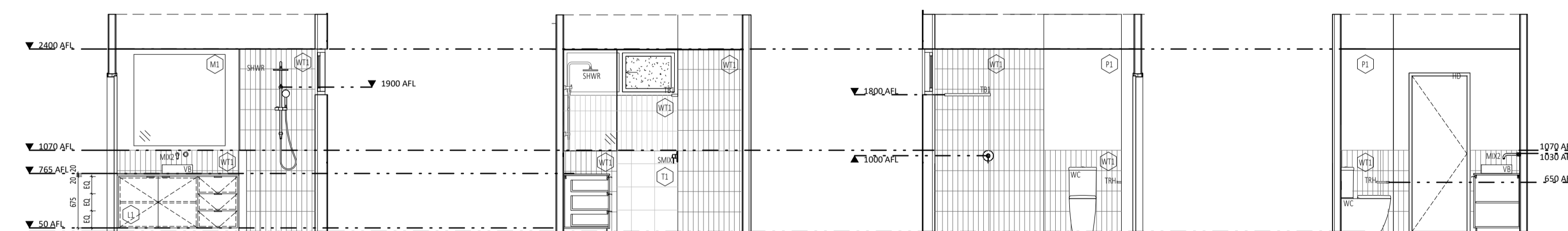

**BH1** Type B Bathroom H-01  
SCALE 1:50

**BH2** Type B Bathroom H-02  
SCALE 1:50

**BH3** Type B Bathroom H-03  
SCALE 1:50

**BH4** Type B Bathroom H-04  
SCALE 1:50

**GENERAL NOTES:**

- ALL DIMENSIONS ARE IN MILLIMETRES U.M.O.
- IF FIGURED DIMENSIONS OR HEIGHT IS NOT SHOWN, REPORT AND CONFIRM WITH ARCHITECT. ANY DISCREPANCIES WITH DRAWINGS REFER TO ARCHITECT.
- CONTRACTOR SHALL CARRY OUT WORK IN ACCORDANCE WITH THE SPECIFICATION, THE B.C.A., APPLICABLE AUSTRALIAN STANDARDS, AND LOCAL AUTHORITY REQUIREMENTS. ALLOW FOR TOLERANCES AS INDICATED IN AUSTRALIAN STANDARDS AND CODES.
- ALL MATERIALS SHALL BE NEW & CONFORM TO WHAT IS SHOWN ON THE DRAWINGS AND IN THE SPECIFICATION.
- ARCHITECTURAL DRAWINGS SHALL TO BE READ IN CONJUNCTION WITH SERVICE CONSULTANT DRAWINGS & SPECIFICATION.
- SUBMIT SHOPDRAWINGS TO SUPERINTENDENT FOR APPROVAL PRIOR TO COMMENCING FABRICATION OF CABINETS, SCREENS, ECT.
- LOCATION AND LOAD CAPACITY OF ALL SELECTED APPLIANCES AND ASSOCIATED GPOs TO BE CONFIRMED ON SITE.
- ALL EXHAUST AND EXTRACTION FAN DUCT SIZING AND LOCATIONS TO BE CO-ORDINATED PRIOR TO FABRICATION OF CABINETS.
- ALL APPLIANCES TO BE CHECKED FOR BUILT IN OPENING REQUIREMENTS AND TOLERANCE PRIOR TO FABRICATION OF CABINETS.
- ALL SINKS, WASTES, TAP HOLES AND HOT AND COLD WATER SUPPLY TO BE CHECKED FOR SUITABILITY AGAINST DRAWN CABINET LAYOUTS PRIOR TO FABRICATION. REPORT ANY DISCREPANCIES TO THE ARCHITECT.
- ALLOW ARCHITECT TO VIEW FULL SCALE ASSEMBLAGE OF ALL CABINETS APPLIANCES, SELECTED FIXTURES & FITTINGS IN THE WORKSHOP PRIOR TO INSTALLATION. CONTRACTOR TO CO-ORDINATE SHOP SITE VISITS.

- CDH-1 HANDLES TO ALL 2400MM TALL CROs AS NOTED.
- CDH-2 TO ALL UNDER COUNTER DOORS & DRAWERS IN KITCHEN, BATHROOM & LAUNDRY SPACES.
- UNO ALLOW FOR 20MM SCRIBES WHERE CABINETS MEETS ADJACENT PERPENDICULAR SURFACES.
- MITRE JOINTS TO ALL TILED WALL JOINTS.
- TILE TRIMS TO MATCH TILE COLOUR & BE USED AT THE FOLLOWING TYPICAL LOCATIONS:
  - HORIZONTAL SURFACES:
    - ALONG THE CHANGE OF FINISHES.
    - ALONG FREE-EDGE END TERMINATIONS.
    - ALONG EXTERNAL CORNER JUNCTIONS OF HORIZONTAL & VERTICAL SURFACES.
  - VERTICAL SURFACES:
    - ALONG FREE-EDGE END TERMINATIONS.

- WALL TILES TO BE TRUE TO LINE HORIZONTALLY + VERTICALLY + ALIGN DOWN CORNER JOINTS. SETOUTS AS NOTED FOR EACH ELEVATION.
- FLOOR TILES TO BE TRUE TO LINE & SETOUT AS SHOWN FOR BOTH ROOM & SEPARATE SHOWER RECESS.
- MASTIC SEALS WHERE REQUIRED ARE TO MATCH ADJACENT SURFACE COLOUR AS CLOSELY AS POSSIBLE. CONFIRM COLOUR ON SITE WITH SUPERINTENDENT PRIOR TO INSTALL.
- CABINET HINGES AND ANGLES TO BE CO-ORDINATED AND CHECKED ON SITE.
- ALL SILICON SEAL IN WET AREAS TO BE ANTI-MICROBIAL, ANTI-FUNGICIDAL

**JOINERY NOTES:**

- CABINETWORK DETAILS SHOULD BE READ IN CONJUNCTION WITH SPECIFICATIONS, ROOM ELEVATIONS, AND FINISHES SCHEDULE.
- ANY CHANGES TO THE SPECIFIED FINISHES OR MATERIALS MUST BE APPROVED BY THE ARCHITECT PRIOR TO PROCEEDING WITH ANY WORKS.
- BENCH TOPS AND CLIPBOARD ENDS WHICH ARE EXPOSED AND BUTT UP TO WALLS ARE TO BE SCRIBED TO PROFILE OF WALL AND JUNCTION FILLED WITH APPROVED SEALANT.
- ENSURE STUDWORK WALL HAS ADEQUATE SUPPORT TO HOLD OVERHEAD CABINETS. CO-ORDINATE LOCATION ON SITE.
- CABINET HINGES AND ANGLES TO BE CO-ORDINATED AND CHECKED ON SITE.
- ALL SILICON SEAL IN WET AREAS TO BE ANTI-MICROBIAL, ANTI-FUNGICIDAL

**INTERIORS LEGEND :**

- SINGLE GPO
- DOUBLE GPO
- SWITCH
- TELEPHONE AND DATA POINTS
- RH RANGEHOOD
- HP HOTPLATES
- FR FRIDGE
- MW MICROWAVE
- OV OVEN
- DW DISHWASHER
- APP AFFRANCE
- PAN PANTRY
- FW FLOOR WASTE
- CBG CLIPBOARD CABT CABINET
- OH OVERHEAD
- SK SINK
- MIX MIXER
- UNO UNLESS NOTED OTHERWISE
- RH SHWR SHOWER MIXER
- WC WATER CLOSET
- WM WASHING MACHINE
- DR CLOTHES DRYER
- COMB WM/DR COMBO
- TB TOWEL BAKE
- DTB DOUBLE TOWEL BAR
- VB VANITY BASIN
- TRH TOWEL ROLL HOLDER
- HT HAND TOWEL
- ROH ROBE HOOK
- TR LAUNDRY TROUGH



CARRIER AND POSTMUS ARCHITECTS - Architecture + Landscape  
a: no. 5 northwood street west leederville western australia 6007  
p: (08) 9380 9020  
e: admin@carrierandpostmus.com

© CARRIER AND POSTMUS ARCHITECTS (CAPA) being the copyright holder of this document. The information, ideas and concepts contained in this document are confidential. The recipient(s) of this document are prohibited from disclosing such information, ideas and concepts to any person without prior written consent of the copyright holder. Reproduction of the whole or part of this document constitutes an infringement of copyright.

DATE	REV	RECIPIENT / REASON FOR ISSUE	BY
20.12.14	B	ISSUED FOR MARKETING	
20.09.25	A	ISSUED FOR MARKETING RENDERS	

CONTRACTOR TO CHECK ALL DIMENSIONS AND LEVELS ON SITE BEFORE COMMENCING ANY WORK OR PREPARING ANY SHOP DRAWINGS. CAD FIGURE DIMENSIONS TAKE PRECEDENCE OVER MEASUREMENTS MANUALLY SCALED OFF DRAWINGS. LARGE SCALE DWGS TAKE PRECEDENCE OVER SMALLER SCALE DWGS.
--

CUBE APARTMENTS
LOT 2, #422 CANNING HWY, ATTADALE
Interiors Sheet 2
SCHEME 1 - UNIT 5, 9, 13
SCHEME 2 - UNIT 6 (H), 10 (H), 14 (H)

DRAWN	CK	DESIGNED	THIS IS A CAD DRAWING DO NOT AMEND MANUALLY
CHECKED	CK	PRINCIPAL	REDUCTION
DATE	20.12.14	CARRIER	30mm@A1
CLIENT PROJECT No.	GRIF90	CAPA PROJECT No.	15mm@A3
		1902	DRAWING No.
			REV.
			A7.02
			B

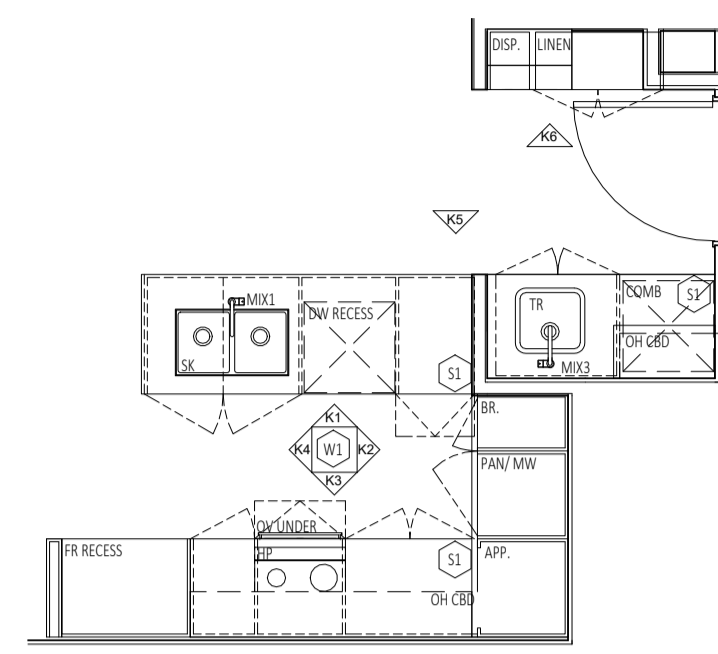

**K** Type C Kitchen  
SCALE 1:50

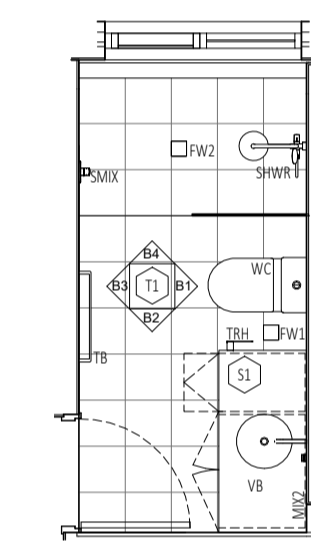

**B** Type C Bathroom  
SCALE 1:50

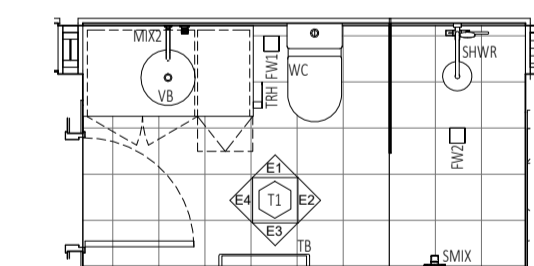

**E** Type C Ensuite  
SCALE 1:50

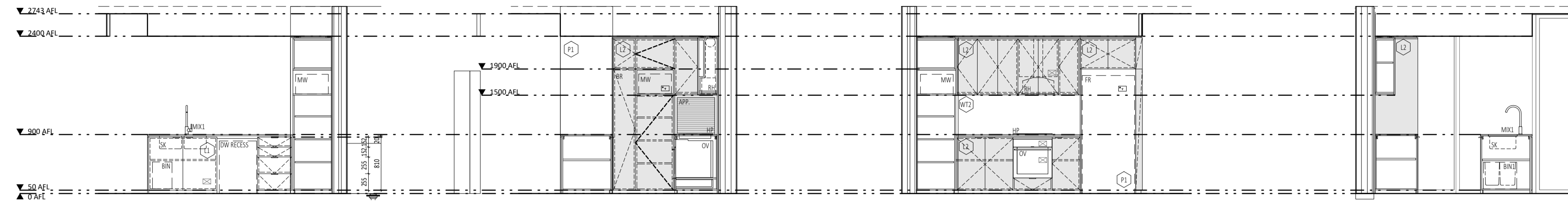

**K1** Type C Kitchen-01  
SCALE 1:50

**K2** Type C Kitchen-02  
SCALE 1:50

**K3** Type C Kitchen-03  
SCALE 1:50

**K4** Type C Kitchen-04  
SCALE 1:50

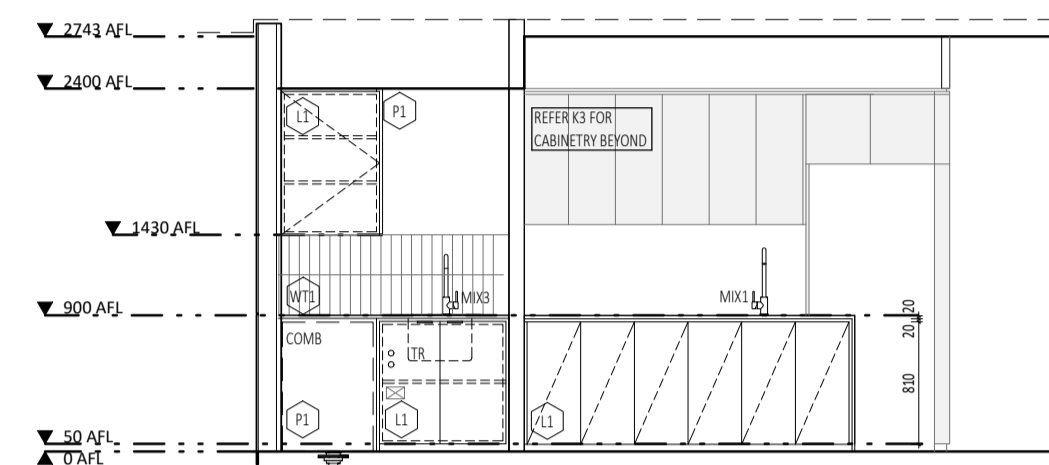

**K5** Type C Kitchen-05  
SCALE 1:50

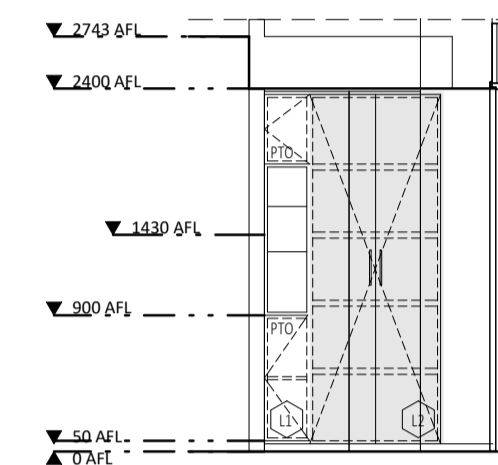

**K6** Type C Kitchen-06  
SCALE 1:50

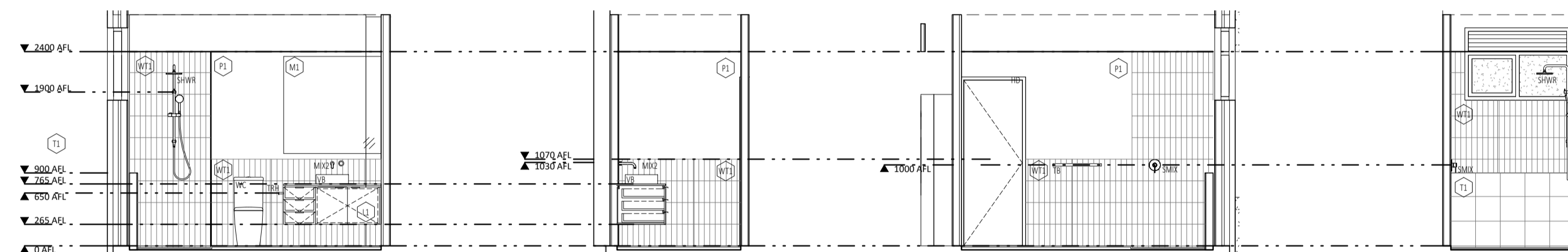

**B1** Type C Bathroom-01  
SCALE 1:50

**B2** Type C Bathroom-02  
SCALE 1:50

**B3** Type C Bathroom-03  
SCALE 1:50

**B4** Type C Bathroom-04  
SCALE 1:50

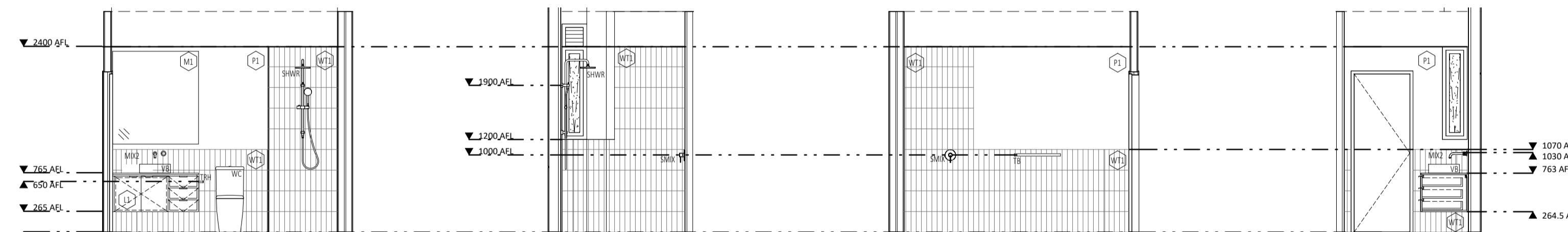

**E1** Type C Ensuite-01  
SCALE 1:50

**E2** Type C Ensuite-02  
SCALE 1:50

**E3** Type C Ensuite-03  
SCALE 1:50

**E4** Type C Ensuite-04  
SCALE 1:50

**GENERAL NOTES:**

- ALL DIMENSIONS ARE IN MILLIMETRES U.M.O.
- IF FIGURED DIMENSIONS OR HEIGHT IS NOT SHOWN, REPORT AND CONFIRM WITH ARCHITECT. ANY DISCREPANCIES WITH DRAWINGS REFER TO ARCHITECT.
- CONTRACTOR SHALL CARRY OUT WORK IN ACCORDANCE WITH THE SPECIFICATION, THE B.C.A., APPLICABLE AUSTRALIAN STANDARDS, AND LOCAL AUTHORITY REQUIREMENTS. ALLOW FOR TOLERANCES AS INDICATED IN AUSTRALIAN STANDARDS AND CODES.
- ALL MATERIALS SHALL BE NEW & CONFORM TO WHAT IS SHOWN ON THE DRAWINGS AND IN THE SPECIFICATION.
- ARCHITECTURAL DRAWINGS SHALL TO BE READ IN CONJUNCTION WITH SERVICE CONSULTANT DRAWINGS & SPECIFICATION.
- SUBMIT SHOPDRAWINGS TO SUPERINTENDENT FOR APPROVAL PRIOR TO COMMENCING FABRICATION OF CABINERY, SCREENS, ECT.
- LOCATION AND LOAD CAPACITY OF ALL SELECTED APPLIANCES AND ASSOCIATED GPOs TO BE CONFIRMED ON SITE.
- ALL EXHAUST AND EXTRACTION FAN DUCT SIZING AND LOCATIONS TO BE CO-ORDINATED PRIOR TO FABRICATION OF CABINETS.
- ALL APPLIANCES TO BE CHECKED FOR BUILT IN OPENING REQUIREMENTS AND TOLERANCE PRIOR TO FABRICATION OF CABINETS.
- ALL SINKS, WASTES, TAP HOLES AND HOT AND COLD WATER SUPPLY TO BE CHECKED FOR SUITABILITY AGAINST DRAWN CABINET LAYOUTS PRIOR TO FABRICATION. REPORT ANY DISCREPANCIES TO THE ARCHITECT.
- ALLOW ARCHITECT TO VIEW FULL SCALE ASSEMBLAGE OF ALL CABINETS APPLIANCES, SELECTED FIXTURES & FITTINGS IN THE WORKSHOP PRIOR TO INSTALLATION. CONTRACTOR TO CO-ORDINATE SHOP SITE VISITS.
- CDH-1 HANDLES TO ALL 2400MM TALL CABOS AS NOTED.
- CDH-2 TO ALL UNDER COUNTER DOORS & DRAWERS IN KITCHEN, BATHROOM & LAUNDRY SPACES.
- UNO ALLOW FOR 20MM SCRIBES WHERE CABINERY MEETS ADJACENT PERPENDICULAR SURFACES.
- MITRE JOINTS TO ALL TILE WALL JOINTS.
- TILE TRIMS TO MATCH TILE COLOUR & BE USED AT THE FOLLOWING TYPICAL LOCATIONS:  
HORIZONTAL SURFACES:  
- ALONG THE CHANGE OF FINISHES.  
- ALONG FREE EDGE END TERMINATIONS.  
- ALONG EXTERNAL CORNER JUNCTIONS OF HORIZONTAL & VERTICAL SURFACES.  
VERTICAL SURFACES:  
- ALONG FREE EDGE END TERMINATIONS.
- WALL TILES TO BE TRUE TO LINE HORIZONALLY + VERTICALLY & ALIGN DOWN CORNER JOINTS. SETOUTS AS NOTED FOR EACH ELEVATION.
- FLOOR TILES TO BE TRUE TO LINE & SETOUT AS SHOWN FOR BOTH ROOM & SEPARATE SHOWER RECESS.
- MASTIC SEALS WHERE REQUIRED ARE TO MATCH ADJACENT SURFACE COLOUR AS CLOSELY AS POSSIBLE. CONFIRM COLOUR ON SITE WITH SUPERINTENDENT PRIOR TO INSTALL.
- GRID LINES & CABINET DIVISIONS INDICATED AS THE FOLLOWING LINE TYPE:

**JOINERY NOTES:**

- CABINETWORK DETAILS SHOULD BE READ IN CONJUNCTION WITH SPECIFICATIONS, ROOM ELEVATIONS, AND FINISHES SCHEDULE.
- ANY CHANGES TO THE SPECIFIED FINISHES OR MATERIALS MUST BE APPROVED BY THE ARCHITECT PRIOR TO PROCEEDING WITH ANY WORKS.
- BENCH TOPS AND CLIPBOARD ENDS WHICH ARE EXPOSED AND BUTT UP TO WALLS ARE TO BE SCRIBED TO PROFILE OF WALL AND JUNCTION FILLED WITH APPROVED SEALANT.
- ENSURE STUDWORK WALL HAS ADEQUATE SUPPORT TO HOLD OVERHEAD CABINETS. CO-ORDINATE LOCATION ON SITE.
- CABINET HINGES AND ANGLES TO BE CO-ORDINATED AND CHECKED ON SITE.
- ALL SILICON SEAL IN WET AREAS TO BE ANTI-MICROBIAL, ANTI-FUNGICIDAL.

**INTERIORS LEGEND :**

- SINGLE GPO
  - DOUBLE GPO
  - SWITCH
  - TELEPHONE AND DATA POINTS
  - RH RANGEHOOD
  - HP HOTPLATES
  - FR FRIDGE
  - MW MICROWAVE
  - OV OVEN
  - DW DISHWASHER
  - APP APPLIANCE
  - PAN PANTRY
  - PW FLOOR WASTE
  - CBG CLIPBOARD CABT
  - CH OVERHEAD
  - SK SINK
  - MIX MIXER
  - UNO UNLESS NOTED OTHERWISE
  - SHWR SHOWER
  - SMIX SHOWER MIXER
  - WC WATER CLOSET
  - WM WASHING MACHINE
  - DR CLOTHES DRYER
  - COMB WM/DR COMBO
  - TB TOWEL BAKE
  - DTB DOUBLE TOWEL BAR
  - VB VANITY BASIN
  - TRH TOILET ROLL HOLDER
  - HT HAND TOWEL
  - ROH ROBE HOOK
  - TR LAUNDRY TROUGH
- NOTE: REFER TO REFLECTED CEILING AND ELECTRICAL PLANS FOR ALL GPO, DGPO, CABLE AND COMMUNICATION POINTS HEIGHTS. TO BE READ IN CONJUNCTION WITH LOCATION DRAWN IN INTERIOR ELEVATIONS DRAWINGS.  
ABBREVIATIONS ADJACENT ARE GENERAL TRANSACTIONS. REFER TO INDIVIDUAL SCHEME INTERIOR MATERIAL SCHEDULES FOR FULL LIST OF CODES & EQUIPMENT



CARRIER AND POSTMUS ARCHITECTS - Architecture + Landscape  
a: no. 5 northwood street west leederville western australia 6007  
p: (08) 9380 9020  
e: admin@carrierandpostmus.com

© CARRIER AND POSTMUS ARCHITECTS (CAPA) being the copyright holder of this document. The information, ideas and concepts contained in this document are confidential. The recipient(s) of this document are prohibited from disclosing such information, ideas and concepts to any person without prior written consent of the copyright holder. Reproduction of the whole or part of this document constitutes an infringement of copyright.

DATE	REV	RECIPIENT / REASON FOR ISSUE	BY
20.12.14	B	ISSUED FOR MARKETING	CK
20.09.25	A	ISSUED FOR MARKETING RENDERS	CK

CONTRACTOR TO CHECK ALL DIMENSIONS AND LEVELS ON SITE BEFORE COMMENCING ANY WORK OR PREPARING ANY SHOP DRAWINGS. CAD FIGURE DIMENSIONS TAKE PRECEDENCE OVER MEASUREMENTS MANUALLY SCALED OFF DRAWINGS. LARGE SCALE DWGS TAKE PRECEDENCE OVER SMALLER SCALE DWGS.

**CUBE APARTMENTS**  
LOT 2, #422 CANNING HWY, ATTADALE  
Interiors Sheet 3  
SCHEME 1 - UNIT 3, 7, 11  
SCHEME 2 -  
**CONTRACT DOCUMENTATION**

DRAWN	Auth	DESIGNED	Design	THIS IS A CAD DRAWING DO NOT AMEND MANUALLY
CHECKED	Checked	PRINCIPAL	Reduction	Reduction
DATE	20.12.14	CARRIER	30mm@A1 15mm@A3	
CLIENT PROJECT No.	GRIF90	CAPA PROJECT No.	1902	DRAWING No. REV.
				<b>A7.03</b>
SCALE 1:50 @ A1, 1:100 @ A3				<b>B</b>



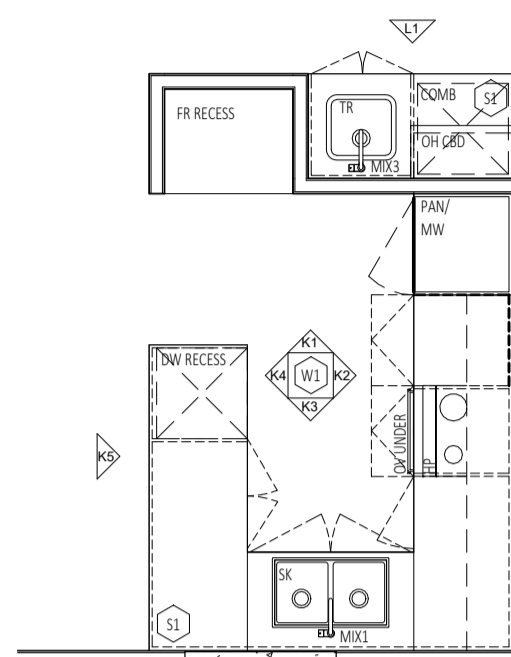

**K** Type D Kitchen  
SCALE 1:50

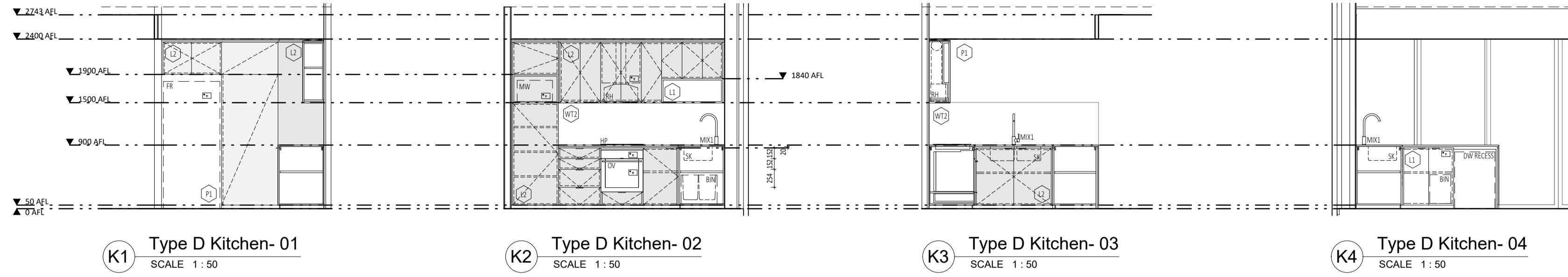

**K1** Type D Kitchen- 01 SCALE 1:50  
**K2** Type D Kitchen- 02 SCALE 1:50  
**K3** Type D Kitchen- 03 SCALE 1:50  
**K4** Type D Kitchen- 04 SCALE 1:50

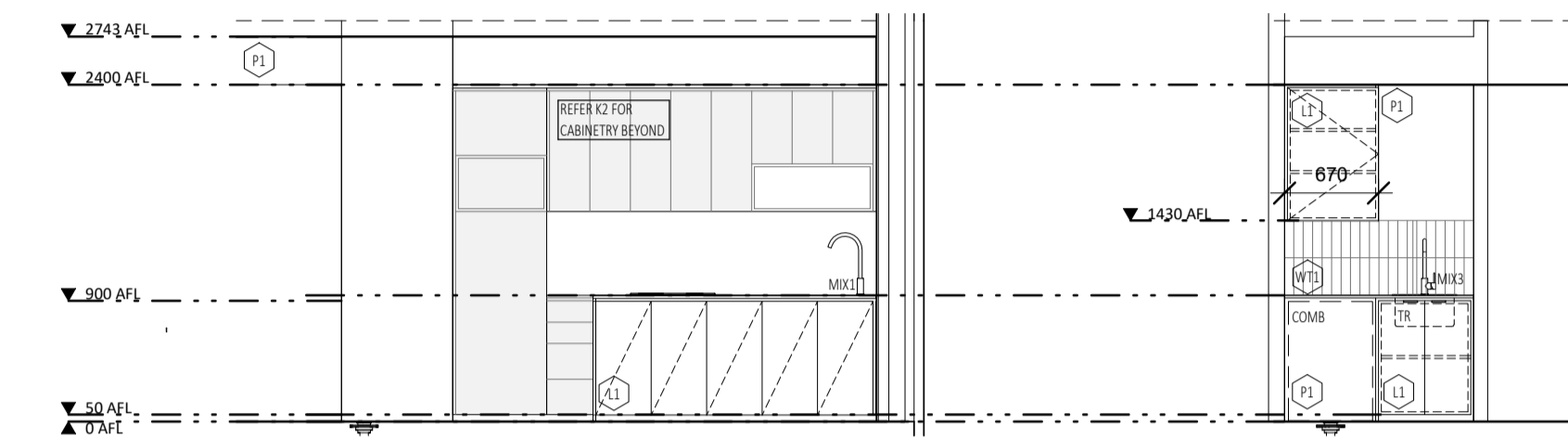

**K5** Type D Kitchen- 05 SCALE 1:50  
**L1** Type D Laundry- 01 SCALE 1:50

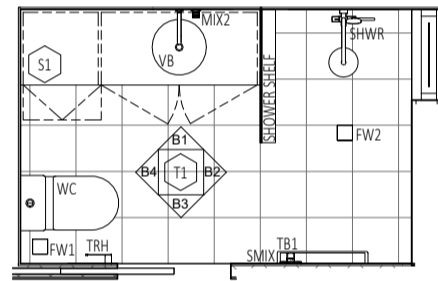

**B** Type D Bathroom  
SCALE 1:50

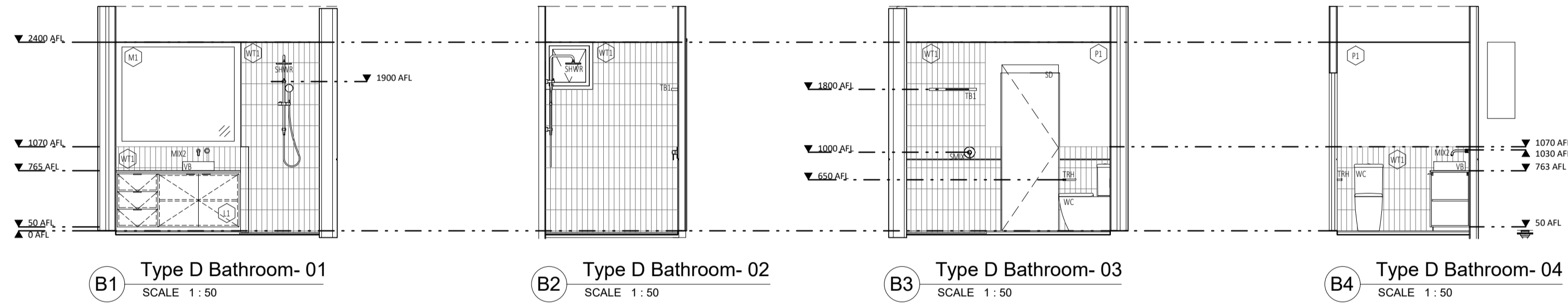

**B1** Type D Bathroom- 01 SCALE 1:50  
**B2** Type D Bathroom- 02 SCALE 1:50  
**B3** Type D Bathroom- 03 SCALE 1:50  
**B4** Type D Bathroom- 04 SCALE 1:50

**GENERAL NOTES:**

- ALL DIMENSIONS ARE IN MILLIMETRES U.M.O.
- IF FIGURED DIMENSIONS OR HEIGHT IS NOT SHOWN, REPORT AND CONFIRM WITH ARCHITECT. ANY DISCREPANCIES WITH DRAWINGS REFER TO ARCHITECT.
- CONTRACTOR SHALL CARRY OUT WORK IN ACCORDANCE WITH THE SPECIFICATION, THE B.C.A., APPLICABLE AUSTRALIAN STANDARDS, AND LOCAL AUTHORITY REQUIREMENTS. ALLOW FOR TOLERANCES AS INDICATED IN AUSTRALIAN STANDARDS AND CODES.
- ALL MATERIALS SHALL BE NEW & CONFORM TO WHAT IS SHOWN ON THE DRAWINGS AND IN THE SPECIFICATION.
- ARCHITECTURAL DRAWINGS SHALL TO BE READ IN CONJUNCTION WITH SERVICE CONSULTANT DRAWINGS & SPECIFICATION.
- SUBMIT SHOPDRAWINGS TO SUPERINTENDENT FOR APPROVAL PRIOR TO COMMENCING FABRICATION OF CABINERY, SCREENS, ECT.
- LOCATION AND LOAD CAPACITY OF ALL SELECTED APPLIANCES AND ASSOCIATED GPOs TO BE CONFIRMED ON SITE.
- ALL EXHAUST AND EXTRACTION FAN DUCT SIZING AND LOCATIONS TO BE CO-ORDINATED PRIOR TO FABRICATION OF CABINETS.
- ALL APPLIANCES TO BE CHECKED FOR BUILT IN OPENING REQUIREMENTS AND TOLERANCE PRIOR TO FABRICATION OF CABINETS.
- ALL SINKS, WASTES, TAP HOLES AND HOT AND COLD WATER SUPPLY TO BE CHECKED FOR SUITABILITY AGAINST DRAWN CABINET LAYOUTS PRIOR TO FABRICATION. REPORT ANY DISCREPANCIES TO THE ARCHITECT.
- ALLOW ARCHITECT TO VIEW FULL SCALE ASSEMBLAGE OF ALL CABINETS APPLIANCES, SELECTED FIXTURES & FITTINGS IN THE WORKSHOP PRIOR TO INSTALLATION. CONTRACTOR TO CO-ORDINATE SHOP SITE VISITS.
- CDH-1 HANDLES TO ALL 2400MM TALL CABOS AS NOTED.
- CDH-2 TO ALL UNDER COUNTER DOORS & DRAWERS IN KITCHEN, BATHROOM & LAUNDRY SPACES.
- UNO ALLOW FOR 20MM SCRIBES WHERE CABINERY MEETS ADJACENT PERPENDICULAR SURFACES.
- MITRE JOINTS TO ALL TILE WALL JOINTS.
- TILE TRIMS TO MATCH TILE COLOUR & BE USED AT THE FOLLOWING TYPICAL LOCATIONS:  
HORIZONTAL SURFACES:  
- ALONG THE CHANGE OF FINISHES.  
- ALONG FREE-EDGE END TERMINATIONS.  
- ALONG EXTERNAL CORNER JUNCTIONS OF HORIZONTAL & VERTICAL SURFACES.  
VERTICAL SURFACES:  
- ALONG FREE-EDGE END TERMINATIONS.
- WALL TILES TO BE TURE TO LINE HORIZONALLY + VERTICALLY + ALIGN DOWN CORNER JOINTS. SETOUTS AS NOTED FOR EACH ELEVATION.  
FLOOR TILES TO BE TRUE TO LINE & SETOUT AS SHOWN FOR BOTH ROOM & SEPARATE SHOWER RECESS.  
MASTIC SEALS WHERE REQUIRED ARE TO MATCH ADJACENT SURFACE COLOUR AS CLOSELY AS POSSIBLE. CONFIRM COLOUR ONSITE WITH SUPERINTENDENT PRIOR TO INSTALL.  
GRID LINES & CABINET DIVISIONS INDICATED AS THE FOLLOWING LINE TYPE:  
CRITICAL DIMENSION  
NOMINAL DIMENSION

**JOINERY NOTES:**

- CABINETWORK DETAILS SHOULD BE READ IN CONJUNCTION WITH SPECIFICATIONS, ROOM ELEVATIONS, AND FINISHES SCHEDULE.
- ANY CHANGES TO THE SPECIFIED FINISHES OR MATERIALS MUST BE APPROVED BY THE ARCHITECT PRIOR TO PROCEEDING WITH ANY WORKS.
- BENCH TOPS AND CLIPBOARD ENDS WHICH ARE EXPOSED AND BUTT UP TO WALLS ARE TO BE SCRIBED TO PROFILE OF WALL AND JUNCTION FILLED WITH APPROVED SEALANT.
- ENSURE STUDWORK WALL HAS ADEQUATE SUPPORT TO HOLD OVERHEAD CABINETS. CO-ORDINATE LOCATION ON SITE.
- CABINET HINGES AND ANGLES TO BE CO-ORDINATED AND CHECKED ON SITE.
- ALL SILICON SEAL IN WET AREAS TO BE ANTI-MICROBIAL, ANTI-FUNGICIDAL

**INTERIORS LEGEND :**

	SINGLE GPO		TELEPHONE AND DATA POINTS
	DOUBLE GPO		
	SWITCH		

NOTE: REFER TO REFLECTED CEILING AND ELECTRICAL PLANS FOR ALL GPO, DGPO, CABLE AND COMMUNICATION POINTS HEIGHTS. TO BE READ IN CONJUNCTION WITH LOCATION DRAWN IN INTERIOR ELEVATIONS DRAWINGS.  
ABBREVIATIONS ADJACENT ARE GENERAL TRANSLATIONS. REFER TO INDIVIDUAL SCHEME INTERIOR MATERIAL SCHEDULES FOR FULL LIST OF CODES & EQUIPMENT

RH	RANGEHOOD	SHWR	SHOWER
HP	HOTRATES	SMIX	SHOWER MIXER
FR	FRIDGE	WC	WATER CLOSET
MW	MICROWAVE	WM	WASHING MACHINE
OV	OVEN	DR	CLOTHES DRYER
DW	DISHWASHER	COMB WM/DR	COMBO
APP	APPLIANCE	TB	TOWEL BAKE
PAN	PANTRY	DTB	DOUBLE TOWEL BAR
PW	FLOOR WASTE	VB	VANITY BASIN
CBG	CLIPBOARD	TRH	TOILET ROLL HOLDER
CABT	CABINET	HT	HAND TOWEL
OH	OVERHEAD	ROH	ROBE HOOK
SK	SINK	TR	LAUNDRY TROUGH
MIX	MIXER		
UNO	UNLESS NOTED OTHERWISE		



CARRIER AND POSTMUS ARCHITECTS - Architecture + Landscape  
a: no. 5 northwood street west leederville western australia 6007  
p: (08) 9380 9020  
e: admin@carrierandpostmus.com

© CARRIER AND POSTMUS ARCHITECTS (CAPA) being the copyright holder of this document. The information, ideas and concepts contained in this document are confidential. The recipient(s) of this document are prohibited from disclosing such information, ideas and concepts to any person without prior written consent of the copyright holder. Reproduction of the whole or part of this document constitutes an infringement of copyright.

DATE	REV	RECIPIENT / REASON FOR ISSUE	BY
20.12.14	B	ISSUED FOR MARKETING	
20.09.25	A	ISSUED FOR MARKETING RENDERS	

**CUBE APARTMENTS**  
LOT 2, #422 CANNING HWY, ATTADALE

DRAWN	Auth	DESIGNED	Design	THIS IS A CAD DRAWING NOT AMEND MANUALLY
CHECKED	Checked	PRINCIPAL	Reduction	
DATE	20.12.14	CARRIER	30mm@A1 15mm@A3	
CLIENT PROJECT No.	GRIF90	CAPA PROJECT No.	1902	DRAWING No.
				REV.
				<b>A7.04</b>
				<b>B</b>

Interiors Sheet 4  
SCHEME 1 - UNIT 4, 8, 12  
SCALE 1:50 @ A1, 1:100 @ A3  
CONTRACT DOCUMENTATION

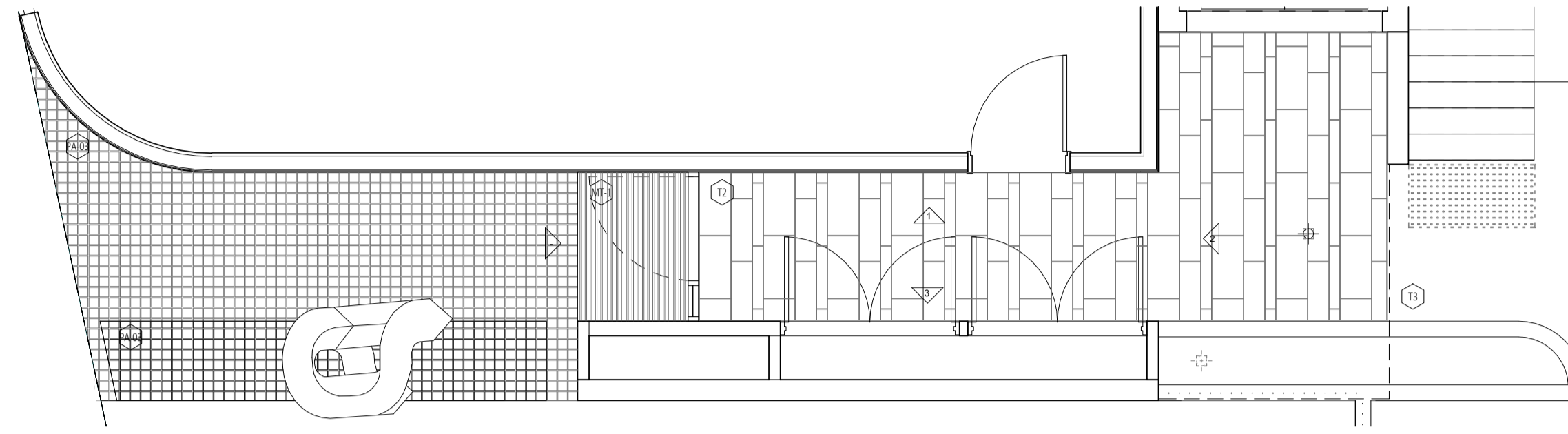

4 Commercial Lobby  
SCALE 1:50

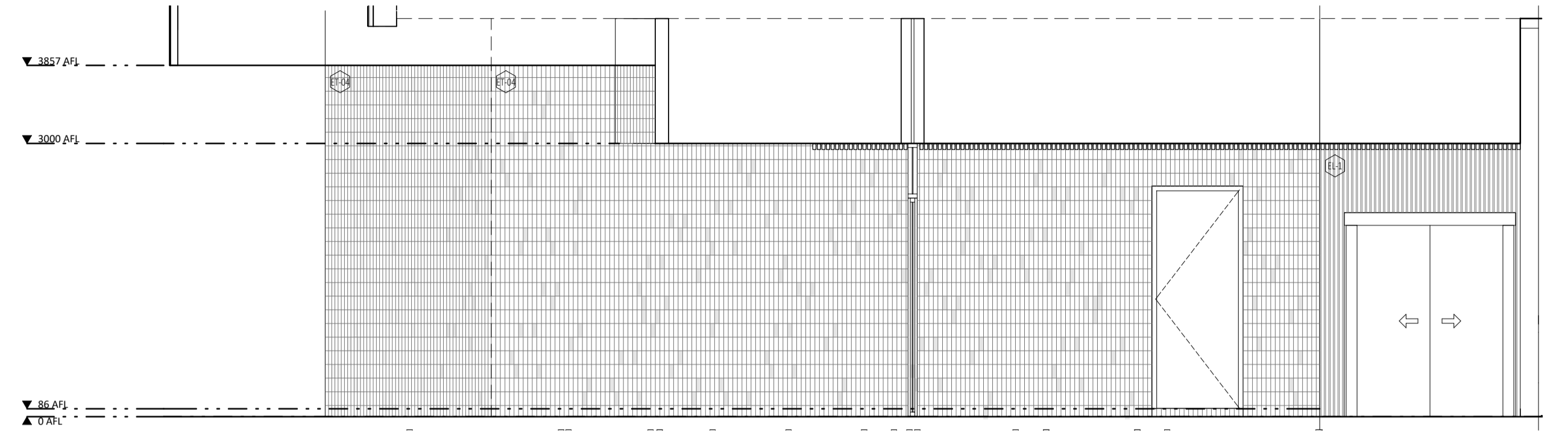

1 Lobby- Elevation 01  
SCALE 1:50

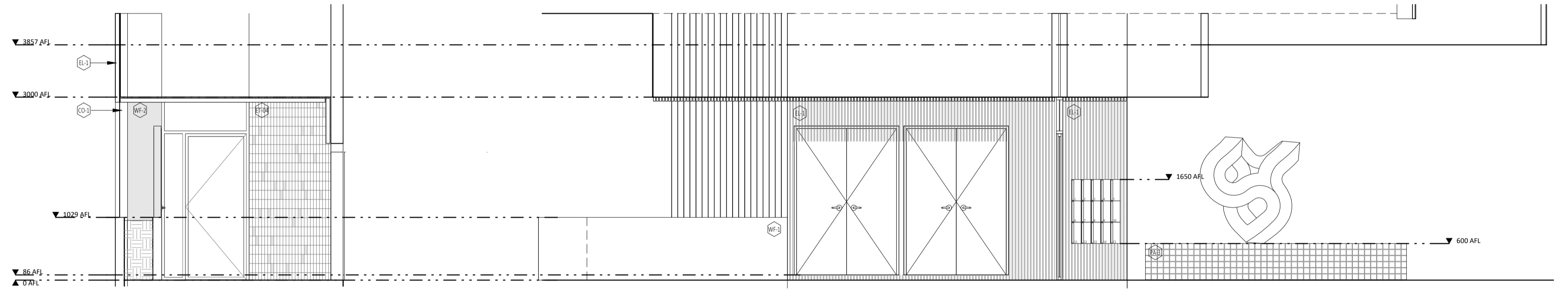

2 Lobby- Elevation 02  
SCALE 1:50

3 Lobby- Elevation 03  
SCALE 1:50

INTERIOR SHEET - COMMUNAL AREAS

CK CLIENT

JC

GRIF90 1902

1:50 @ A1, 1:100 @ A3

A7.11 A

**CAPA**

Architecture + Landscape

CARRIER AND POSTMUS ARCHITECTS - Architecture + Landscape  
a: no. 5 northwood street west leederville western australia 6007  
p: (08) 9380 9020  
e: admin@carrierandpostmus.com

© CARRIER AND POSTMUS ARCHITECTS (CAPA) being the copyright holder of this document. The information, ideas and concepts contained in this document are confidential. The recipient(s) of this document are prohibited from disclosing such information, ideas and concepts to any person without prior written consent of the copyright holder. Reproduction of the whole or part of this document constitutes an infringement of copyright.

DATE Y.M.D	REV	RECIPIENT / REASON FOR ISSUE	BY

CONTRACTOR TO CHECK ALL DIMENSIONS AND LEVELS ON SITE BEFORE COMMENCING ANY WORK OR PREPARING ANY SHOP DRAWINGS. CAD FIGURE DIMENSIONS TAKE PRECEDENCE OVER MEASUREMENTS MANUALLY SCALED OFF DRAWINGS. LARGE SCALE DWGS TAKE PRECEDENCE OVER SMALLER SCALE DWGS.

**CUBE APARTMENTS**  
LOT 2, #422 CANNING HWY, ATTADALE  
Interiors - Communal Areas  
**CONTRACT DOCUMENTATION**

DRAWN	CK	DESIGNED	CLIENT	THIS IS A CAD DRAWING DO NOT AMEND MANUALLY
CHECKED	Checker	PRINCIPAL		REDUCTION
DATE		CARRIER		30mm@A1 15mm@A3
CLIENT PROJECT No.	GRIF90	CAPA PROJECT No.	1902	DRAWING No.
				REV.
				<b>A7.11</b>



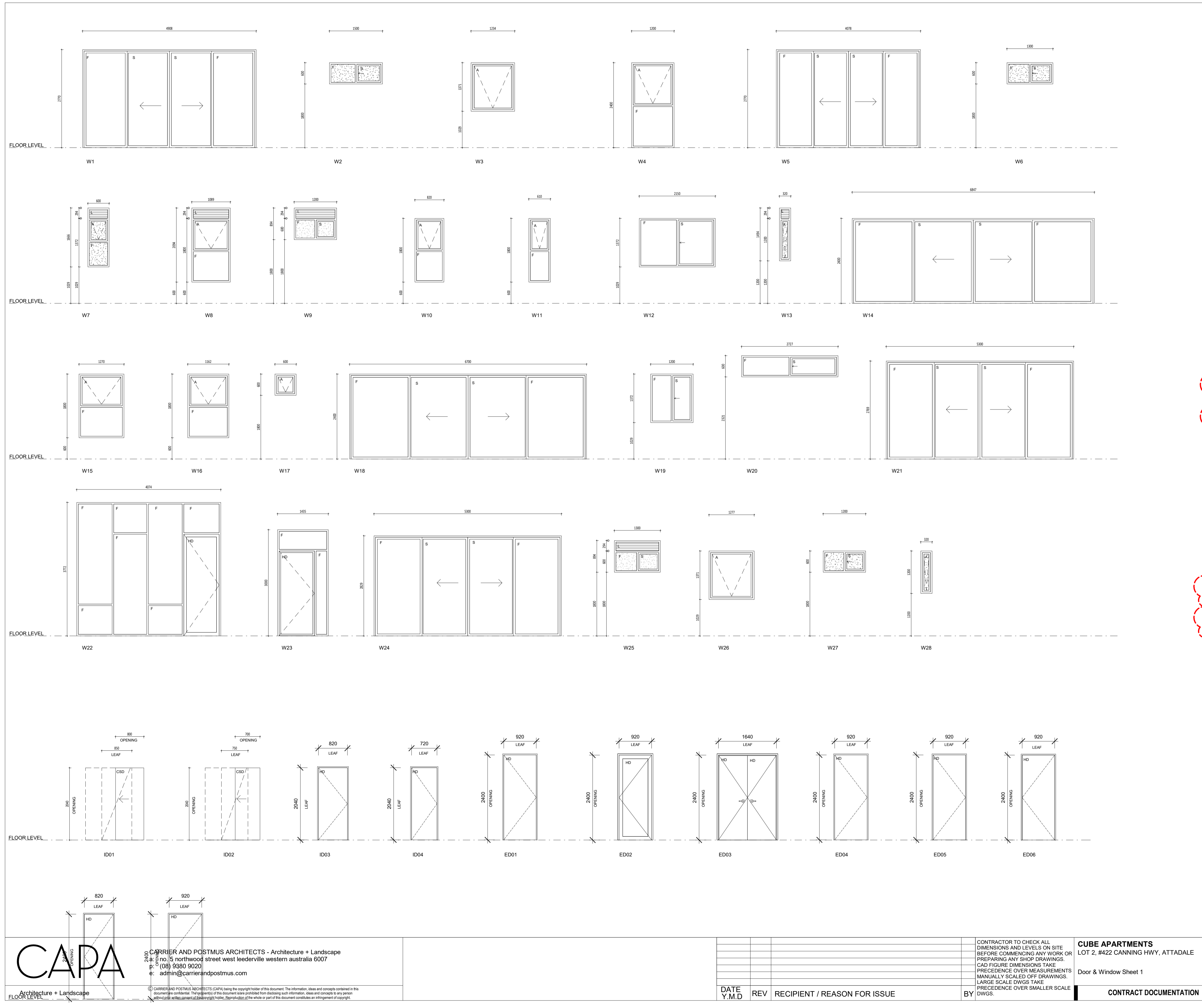

**GENERAL NOTES:**

1. ALL DIMENSIONS ARE IN MILLIMETRES U.N.O.
2. BRICK COURSE HEIGHTS SHOWN ARE BASED ON 76mm(H) BRICKS.
3. CONTRACTOR SHALL CARRY OUT WORK IN CONFORMANCE WITH THE B.C.A.N.C.C. RELEVANT STANDARDS AND THE LOCAL AUTHORITY REQUIREMENTS.
4. THE MAIN CONTRACTOR IS TO ENSURE THE DRAWING IS READ IN CONJUNCTION WITH ALL RELEVANT ARCHITECTURAL, STRUCTURAL AND SERVICE CONSULTANT DOCUMENTATION TO ENSURE FULL CO-ORDINATION BETWEEN TRADES PRIOR TO WORK COMMENCEMENT.
5. SEEK CLARIFICATION FROM SUPERINTENDENT FOR ANY DISCREPANCIES.
6. ALL EXTERNAL FLOOR SURFACES TO FALL AWAY FROM BUILDING.
7. REFER INTERIOR DOCUMENTATION FOR SETOUTS AND EXACT LOCATIONS OF CABINERY, FITTINGS, FIXTURES, PLUMBING, FLOOR WASTES AND TILING.
8. BUILDING TAG (1:10)

REFER MASTER MATERIALS SCHEDULE FOR THE FOLLOWING AND MORE:

- 8.1 STRUCTURE SURFACE FINISHES
- 8.2 FIXTURES & FITTINGS
- 8.3 WATERPROOFING SYSTEMS
- 8.4 FINISHES
- 8.5 APPLIANCES
- 8.6 TRIMS

**NOTES - DOORS, WINDOWS & GATES:**

1. ELEVATIONS SHOWN ARE AS SEEN FROM EXTERNAL OR OUTSIDE OF THE DESIGNATED ROOM U.N.O.
2. REFER FLOOR PLANS FOR DOOR HANDING, TYPE OF WALLS RECEIVING DOOR AND/OR WINDOW FRAMES.
3. REFER ELEVATIONS FOR HANDING AND POSITION OF WINDOWS.
4. REFER DOOR HARDWARE SCHEDULE PREPARED BY DELF FOR LOCK AND HARDWARE.
5. REFER FINISHES SCHEDULE FOR FINISHES.
6. REFER STRUCTURAL DOCUMENTATION FOR WIND REGION.
7. ALUM. DOOR/WINDOW SUITES SHALL BE CONICAL FIXED (IE NO VISIBLE POP RIVETS, SCREWS AND THE LIKE).
8. SEEK SUPERINTENDENT'S INSTRUCTION FOR ANY DISCREPANCIES.
9. STEEL AND ALUMINIUM DOOR FRAMES SHALL BE FITTED WITH STIFFENING PLATES OF THE SAME FRAMING METAL TO LOCK, HINGE AND DOOR CLOSER FIXING POINTS.
10. STEEL DOOR FRAMES TO BE PROVIDED WITH CUTOUTS AND BACKPLATES TO SUIT SCHEDULED HINGES PROVIDE INTEGRATED HINGES OTHERWISE.
11. SUPPLY & INSTALL FLASHING TO ALL EXTERNAL OPENINGS.
12. SUPPLY & INSTALL MATCHING COVER TRIMS AS REQUIRED.
13. DOOR HANDLES SHALL BE @1050 AFFL. U.N.O.
14. FLOOR MOUNTED DOOR STOPS FOR ALL HINGED DOORS.
15. EXTERIOR WINDOWS AND DOOR & WINDOW SUITES SHALL BE INSTALLED WITH SUBSILL U.N.O. REINSTATE STRUCTURAL FLOOR BOARD AND/OR CONCRETE SLAB TO ACHIEVE TOP OF DOOR SILL FLUSH WITH INTERNAL FLOOR FINISH.
16. ALL EXTERIOR OPERABLE WINDOWS AND SLIDING DOORS TO BE FITTED WITH BLACK ALUMINIUM INSECT MESH WITH MAX 2MM APERTURE, REMOVABLE FOR CLEANING. U.N.O.
17. ALL EXTERIOR OPERABLE WINDOWS, DOORS, FLYSCREEN DOORS AND GATES TO BE KEY LOCKABLE. U.N.O.
18. PROPRIETARY FRAME INTEGRATED PERIMETER SEALS TO HEAD, SILL/TRANSOM AND JAMBS OF EXTERIOR OPERABLE OPENINGS.
19. GLAZING TO COMPLY WITH RELEVANT AUSTRALIAN GLAZING STANDARDS AND CODES.
20. SUBMIT SHOP DRAWINGS TO SUPERINTENDENT FOR APPROVAL PRIOR TO COMMENCING FABRICATION OF DOORS, DOOR WINDOWS, WINDOWS, SKYLIGHTS, GATES, SCREENS & LOUVRES.
21. ALL OPERABLE WINDOWS TO BE PROTECTED IN ACCORDANCE WITH SECTION 3.9.2.5 OF NCG BCA.
- 22.

CRITICAL DIMENSION NOMINAL DIMENSION

XX OPENING TYPE  
XX OPENING NUMBER

SYMBOL SHOWN ON FLOOR PLANS

**LEGEND:**

- A AWNING
- C CASEMENT WINDOW
- CSD CAVITY SLIDING DOOR
- EXT EXTERIOR
- DH DOUBLE HUNG WINDOW (ANEETA O.A.E.)
- FP FIXED FRAME
- FL FLOOR LEVEL (AKA SL) WITHOUT FINISHES
- H HANDLE
- HD HINGED DOOR
- INT INTERIOR
- L LOUVRE WINDOW (BREEZEWAY ALTAIR LOUVRE O.A.E.)
- P PIVOT DOOR
- PW WINDOW

**GLAZING TYPE SCHEDULE:**

GLAZING FOR WINDOWS AND DOORS SHALL BE MINIMUM GRADE "A" 4MM TOUGHENED SAFETY GLASS. MINIMUM PERFORMANCE REQUIREMENTS FOR ESD REPORT:

- [GL-01] 6mm / 12mm / 6.38mm DOUBLE-GLAZED, CLEAR SYSTEM U-VALUE 3.54 SHGC 0.61
- [GL-02] 6mm / 12mm / 6.38mm SINGLE-GLAZED, CLEAR SYSTEM U-VALUE 3.54 SHGC 0.61
- [GL-03] 6mm / 12mm / 6.38mm DOUBLE-GLAZED, OBSCURE SYSTEM U-VALUE 3.54 SHGC 0.61
- [GL-04] 6mm / 12mm / 6.38mm SINGLE-GLAZED, OBSCURE SYSTEM U-VALUE 3.54 SHGC 0.61

PERFORMANCE REQUIREMENTS SPECIFIED SHALL BE FOR THE OVERALL ASSEMBLED SUIT.

SYMBOL [GL-XX] INDICATES GLAZING TYPE IS TYPICAL AND GENERALLY TO ALL THE GLAZED LIGHTS OF THE SUITE U.N.O.

**WINDOW SCHEDULE FRAME TYPE:**

1. ALUMINIUM SLIDING DOOR SUITE, POWDERCOATED FINISH
2. ALUMINIUM WINDOW SUITE, POWDERCOATED FINISH

**DOOR SCHEDULE REMARK:**

1. -MAGNETIC DOOR HOLD-OPEN DEVICE FOR UNITS #0-14. SEE NOTES ON THIS PAGE
- DOOR CLOSERS WITH HOLD-OPEN, INTERIOR SIDE
- SECURITY DOOR VIEW GLASS LENS
- PROVIDE CERTIFICATE
- SIGNAGE
- FREE TO EGRESS

2. -DOOR CLOSER WITH HOLD-OPEN, INTERIOR SIDE
- SMOKE SEALS
- SIGNAGE

3. -PROPRIETARY CAVITY SLIDING DOOR FRAMING SYSTEM COMPLETE WITH INTERNAL FRAME, NOGGING, TRACK & WHEEL, HEADER & JAMBS
- DOOR CLOSURE OF MESH LATCH AND CAVITY SUITE
- DOOR TO CLEAR FFL MAX 10MM
- PRIVATE LOCK WITH EMERGENCY RELEASE TO ENS & BATH

4. -PRIVACY LOCK WITH EMERGENCY RELEASE TO ENS & BATH
- XXX
- XXX
- XXX
- XXX
- XXX

MAGNETIC DOOR HOLD-OPEN DEVICE (REQUIRED UNDER FIRE ENGINEERING ALTERNATIVE SOLUTION)

- A) EACH DOOR HOLD-OPEN DEVICE MUST BE LOCATED ON THE WALL NEAR FLOOR LEVEL.
- B) WALL MOUNTED @1500 FL
- C) EACH UNIT MUST BE PROVIDED WITH A RELEASE BUTTON
- D) EACH DOOR HOLD-OPEN DEVICE MUST BE MONITORED ON THE FIRE ALARM PANEL FOR FAILURE
- E) UPON GLOBAL FIRE ALARM ACTIVATION, ALL MAGNETIC HOLD-OPEN DEVICES WILL DEFAULT TO A RELEASE STATUS.
- F) ALL HOLD-OPEN DEVICES MUST BE INSPECTED ANNUALLY FOR FUNCTIONALITY AND OPERABILITY
- G) UPON DETECTION OF MAGNETIC DOOR HOLD-OPEN DEVICE FAILURE, STRATA MANAGEMENT MUST RECTIFY THE FAULT WITHIN 10 WORKING DAYS.

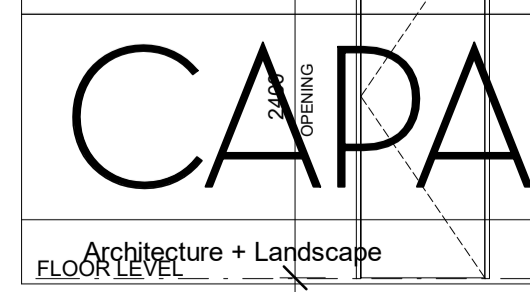

**CARRIER AND POSTMUS ARCHITECTS - Architecture + Landscape**  
 15 Northwood Street West Leederville Western Australia 6007  
 p: (08) 9380 9020  
 e: admin@carrierandpostmus.com

© CARRIER AND POSTMUS ARCHITECTS (CAPA) being the copyright holder of this document. The information, ideas and concepts contained in this document are confidential. The recipient(s) of this document are prohibited from disclosing such information, ideas and concepts to any person without the prior written consent of the copyright holder. Reproduction of the whole or part of this document constitutes an infringement of copyright.

CONTRACTOR TO CHECK ALL DIMENSIONS AND LEVELS ON SITE BEFORE COMMENCING ANY WORK OR PREPARING ANY SHOP DRAWINGS. CAD FIGURE DIMENSIONS TAKE PRECEDENCE OVER MEASUREMENTS MANUALLY SCALED OFF DRAWINGS. LARGE SCALE DWGS TAKE PRECEDENCE OVER SMALLER SCALE DWGS.	Auth: [Signature]	DESIGNED: [Signature]	THIS IS A CAD DRAWING NOT AMEND MANUALLY
DATE: [Date]	Checked: [Signature]	PRINCIPAL: [Signature]	REDUCTION: 30mm@A1, 15mm@A3
REV: [Revision]	RECIPIENT / REASON FOR ISSUE: [Text]	CARRIER	CLIENT PROJECT No. GRIF90
BY: [Signature]	CONTRACT DOCUMENTATION	CAPA PROJECT No. 1902	DRAWING No. A8.01
	SCALE: 1:50		REV. [Revision]

**CUBE APARTMENTS**  
 LOT 2, #422 CANNING HWY, ATTADALE

Door & Window Sheet 1

DATE: [Date]	REV: [Revision]	BY: [Signature]	SCALE: 1:50
CONTRACT DOCUMENTATION	SCALE: 1:50	DRAWING No. A8.01	REV. [Revision]







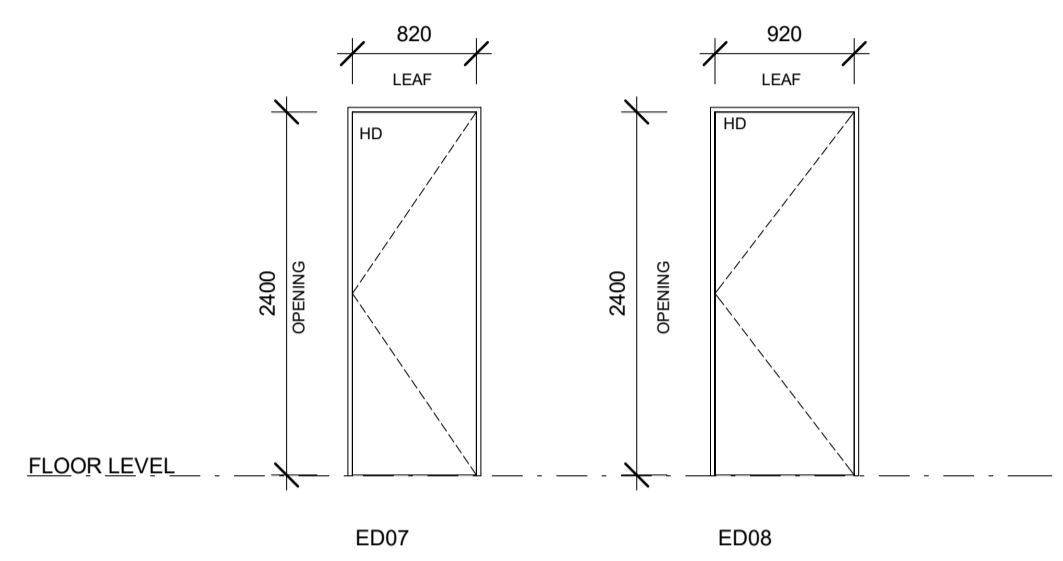
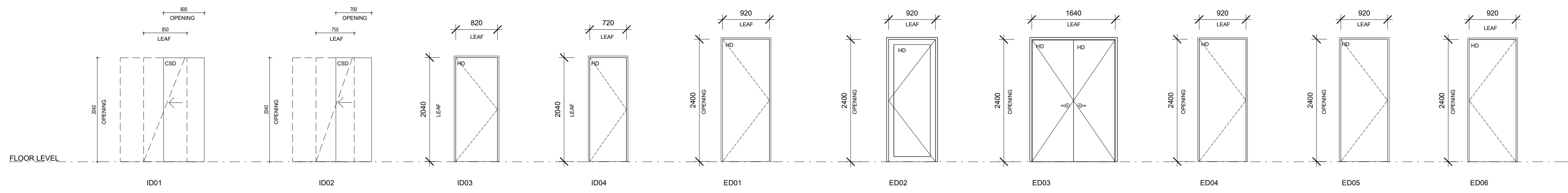

DOOR SCHEDULE								
TYPE MARK	DESCRIPTION	WIDTH	HEIGHT	QTY	FRAME	INFILL	REMARK	FRL
ED01	920W HINGED DOOR EXT	920	2400	15	10-FOLD SQUARE EDGE STEEL. PAINTED	40 MR SOLIDCORE, FLUSH PANEL. PAINTED	1	-/60/30
ED02	920W GLASS HINGE DOOR	920	2400	2	ALUMINIUM FRAME	XXX GLAZING		-/60/60
ED03	1640W DOUBLE HINGED DOOR EXT	1640	2400	3	10-FOLD SQUARE EDGE STEEL. PAINTED	35 MR SOLIDCORE, FLUSH PANEL. PAINTED	2	-
ED04	920W HINGED DOOR EXT	920	2400	1	CUSTOM STEEL GATE FRAME. REF ARCH DETAIL	TILE ON FC SHEETING ON STEEL FRAMING. REF ARCH DETAIL	6	-/60/30
ED05	920W HINGED DOOR EXT	920	2400	2	10-FOLD SQUARE EDGE STEEL. PAINTED	35 MR SOLIDCORE, FLUSH PANEL. PAINTED	5	-
ED06	920W HINGED DOOR EXT	920	2400	3	10-FOLD SQUARE EDGE STEEL. PAINTED	35 MR SOLIDCORE, FLUSH PANEL. PAINTED	2	-
ED07	920W HINGED DOOR EXT	820	2400	1	10-FOLD SQUARE EDGE STEEL. PAINTED	35 MR SOLIDCORE, FLUSH PANEL. PAINTED	7	-/60/60
ED08	920W HINGED DOOR EXT	920	2400	1	10-FOLD SQUARE EDGE STEEL. PAINTED	35 MR SOLIDCORE, FLUSH PANEL. PAINTED	8	-/120/120
ID01	850W CAVITY SLIDING DOOR INT	850	2040	5	PROPRIETARY, WITH JAMBS AND HEAD. PAINTED	35 HOLLOWCORE, FLUSH PANEL. PAINTED	3	-
ID02	750W CAVITY SLIDING DOOR INT	750	2040	3	PROPRIETARY, WITH JAMBS AND HEAD. PAINTED	35 MR HOLLOWCORE, FLUSH PANEL. PAINTED	3	-
ID03	820W HINGED DOOR INT	820	2040	23	10-FOLD SQUARE EDGE STEEL. PAINTED	35 HOLLOWCORE, FLUSH PANEL. PAINTED		-
ID04	720W HINGED DOOR INT	720	2040	22	10-FOLD SQUARE EDGE STEEL. PAINTED	35 MR HOLLOWCORE, FLUSH PANEL. PAINTED	4	-

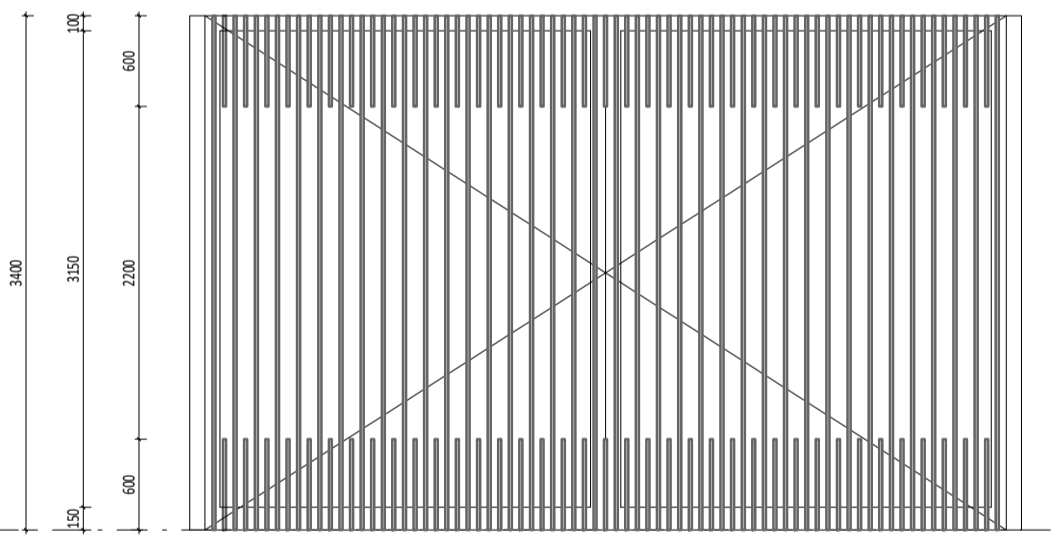
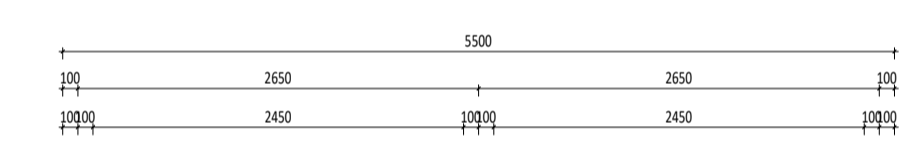

GATE TYPE	G-01
LOCATION & QUANTITY	BASEMENT GROUND DRIVEWAY RAMP TO BASEMENT QTY: 1
DESCRIPTION	VEHICULAR ACCESS MOTORIZED SWING GATE
FRAME & INFILL	<ul style="list-style-type: none"> <li>STEEL METAL SLATS ON SUPPORTING FRAME</li> <li>40X10 STEEL FLAT BAR SLATS @ 70CTRS, WELDED TO FRAME BEHIND</li> <li>RHS GATE FRAME</li> <li>BLEND AND DRESS WELDS TO ACHIEVE ONE PIECE LOOK PRIOR TO APPLYING FINISH</li> <li>SPRAY PAINTED</li> </ul>
REMARKS	<ul style="list-style-type: none"> <li>AUTOMATIC SWING GATE SYSTEM, CONTROL BOX, BRACKET, FITTINGS &amp; HARDWARE AS NOMINATED BY GATE MANUFACTURER</li> <li>INSTALLER TO CO-ORDINATE INSTALL GATE SYSTEM WITH RELEVANT TRADE ON SITE</li> <li>SHOP DRAWINGS TO BE PROVIDED TO SUPERINTENDENT FOR REVIEW PRIOR TO MANUFACTURE</li> </ul>

**GENERAL NOTES:**

- ALL DIMENSIONS ARE IN MILLIMETRES U.N.O.
- BRICK COURSE HEIGHTS SHOWN ARE BASED ON 76mm(H) BRICKS.
- CONTRACTOR SHALL CARRY OUT WORK IN CONFORMANCE WITH THE B.C.A.N.C.C. RELEVANT STANDARDS AND THE LOCAL AUTHORITY REQUIREMENTS.
- THE MAIN CONTRACTOR IS TO ENSURE THE WORK IS READ IN CONJUNCTION WITH ALL RELEVANT ARCHITECTURAL, STRUCTURAL AND SERVICE CONSULTANT DOCUMENTATION TO ENSURE FULL CO-ORDINATION BETWEEN TRADES PRIOR TO WORK COMMENCEMENT.
- SEEK CLARIFICATION FROM SUPERINTENDENT FOR ANY DISCREPANCIES.
- ALL EXTERNAL FLOOR SURFACES TO FALL AWAY FROM BUILDING.
- REFER INTERIOR DOCUMENTATION FOR SETOUTS AND EXACT LOCATIONS OF CABINERY, FITTINGS, FIXTURES, PLUMBING, FLOOR WASTES AND TILING.
- BUILDING TAG (1:1)

REFER MASTER MATERIALS SCHEDULE FOR THE FOLLOWING AND MORE:

- STRUCTURE SURFACE FINISHES
- FIXTURES & FITTINGS
- WATERPROOFING SYSTEMS
- FINISHES
- APPLIANCES
- TRIMS

**NOTES - DOORS, WINDOWS & GATES:**

- ELEVATIONS SHOWN ARE AS SEEN FROM EXTERNAL OR OUTSIDE OF THE DESIGNATED ROOM U.N.O.
- REFER FLOOR PLANS FOR DOOR HANDING, TYPE OF WALLS RECEIVING DOOR AND/OR WINDOW FRAMES.
- REFER ELEVATIONS FOR HANDING AND POSITION OF WINDOWS.
- REFER DOOR HARDWARE SCHEDULE PREPARED BY DFLF FOR LOCK AND HARDWARE.
- REFER FINISHES SCHEDULE FOR FINISHES.
- REFER STRUCTURAL DOCUMENTATION FOR WIND REGION.
- ALUM. DOOR/WINDOW SUITES SHALL BE CONICAL FIXED (IE NO VISIBLE POP RIVETS, SCREWS AND THE LIKE).
- SEEK SUPERINTENDENT'S INSTRUCTION FOR ANY DISCREPANCIES.
- STEEL AND ALUMINIUM DOOR FRAMES SHALL BE FITTED WITH STIFFENING PLATES OF THE SAME FRAMING METAL TO LOCK, HINGE AND DOOR CLOSER FIXING POINTS.
- STEEL DOOR FRAMES TO BE PROVIDED WITH CUTOUTS AND BACKPLATES TO SUIT SCHEDULED HINGES PROVIDE INTEGRATED HINGES OTHERWISE.
- SUPPLY & INSTALL FLASHING TO ALL EXTERNAL OPENINGS.
- FLOOR MOUNTED DOOR STOPS FOR ALL HINGED DOORS.
- DOOR HANDLES SHALL BE @1050 AFFL. U.N.O.
- FLOOR MOUNTED DOOR STOPS FOR ALL HINGED DOORS.
- EXTERIOR WINDOWS AND DOOR & WINDOW SUITES SHALL BE INSTALLED WITH SUBSILL U.N.O. REBATE STRUCTURAL FLOOR BOARD AND/OR CONCRETE SLAB TO ACHIEVE TOP OF DOOR SILL FLUSH WITH INTERNAL FLOOR FINISH.
- ALL EXTERIOR OPERABLE WINDOWS AND SLIDING DOORS TO BE FITTED WITH BLACK ALUMINIUM INSECT MESH WITH MAX 2MM APERTURE, REMOVABLE FOR CLEANING U.N.O.
- ALL EXTERIOR OPERABLE WINDOWS, DOORS, FLYSCREEN DOORS AND GATES TO BE KEY LOCKABLE U.N.O.
- PROPRIETARY FRAME INTEGRATED PERIMETER SEALS TO HEAD, SILL/TRANSOM AND JAMBS OF EXTERIOR OPERABLE OPENINGS.
- GLAZING TO COMPLY WITH RELEVANT AUSTRALIAN GLAZING STANDARDS AND CODES.
- SUBMIT SHOP DRAWINGS TO SUPERINTENDENT FOR APPROVAL PRIOR TO COMMENCING FABRICATION OF DOORS, DOOR WINDOWS, WINDOWS, SKYLIGHTS, GATES, SCREENS & LOUVRES.
- ALL OPERABLE WINDOWS TO BE PROTECTED IN ACCORDANCE WITH SECTION 3.9.2.5 OF NCC BCA.
- 

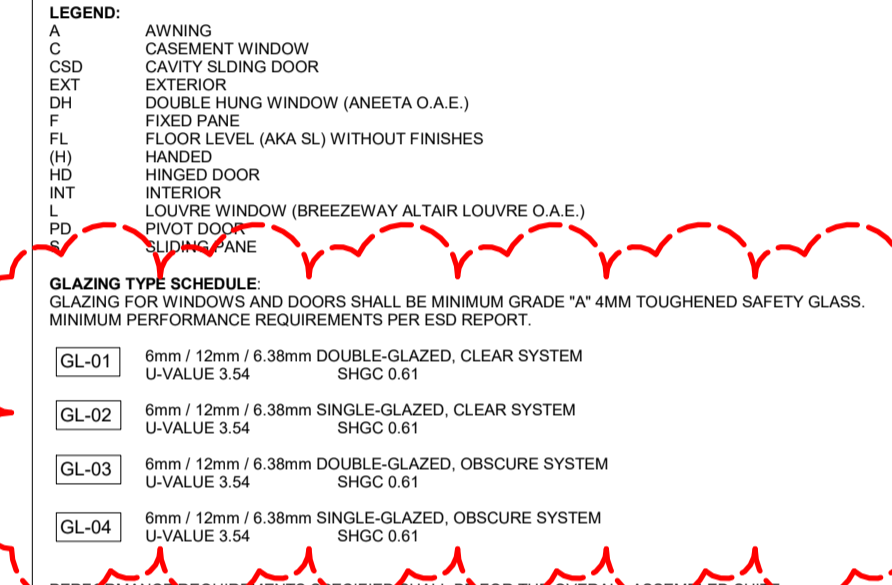

**WINDOW SCHEDULE FRAME TYPE:**

- ALUMINIUM SLIDING DOOR SUITE, POWDERCOATED FINISH
- ALUMINIUM WINDOW SUITE, POWDERCOATED FINISH

**DOOR SCHEDULE REMARK:**

- MAGNETIC DOOR HOLD-OPEN DEVICE FOR UNITS #0-14. SEE NOTES ON THIS PAGE
- DOOR CLOSERS WITH HOLD-OPEN, INTERIOR SIDE
- SECURITY DOOR VIEW GLASS LENS
- PROVIDE CERTIFICATE
- SIGNAGE
- FREE TO EGRESS

- DOOR CLOSER WITH HOLD-OPEN, INTERIOR SIDE
- SMOKE SEALS
- SIGNAGE

- PROPRIETARY CAVITY SLIDING DOOR FRAMING SYSTEM COMPLETE WITH INTERNAL FRAME, NOGGINGS, TRACK & WHEEL, HEADER & JAMBS
- DOOR CLOSER WITH HOLD-OPEN, INTERIOR SIDE
- DOOR TO CLEAR FFL WITH 100MM
- PRIVACY LOCK WITH EMERGENCY RELEASE TO ENS & BATH

- PRIVACY LOCK WITH EMERGENCY RELEASE TO ENS & BATH

- XXX
- XXX
- XXX
- XXX

MAGNETIC DOOR HOLD-OPEN DEVICE (REQUIRED UNDER FIRE ENGINEERING ALTERNATIVE SOLUTION)

- EACH DOOR HOLD-OPEN DEVICE MUST BE LOCATED ON THE WALL NEAR FLOOR LEVEL.
- EACH UNIT MUST BE PROVIDED WITH A RELEASE BUTTON.
- EACH DOOR HOLD-OPEN DEVICE MUST BE MONITORED ON THE FIRE ALARM PANEL FOR FAILURE.
- UPON GLOBAL FIRE ALARM ACTIVATION, ALL MAGNETIC HOLD-OPEN DEVICES WILL DEFAULT TO A RELEASE STATUS.
- ALL HOLD-OPEN DEVICES MUST BE INSPECTED ANNUALLY FOR FUNCTIONALITY AND OPERABILITY.
- UPON DETECTION OF MAGNETIC DOOR HOLD-OPEN DEVICE FAILURE, STRATA MANAGEMENT MUST RECTIFY THE FAULT WITHIN 10 WORKING DAYS.



CARRIER AND POSTMUS ARCHITECTS - Architecture + Landscape  
 a: no. 5 northwood street west leederville western australia 6007  
 p: (08) 9380 9020  
 e: admin@carrierandpostmus.com

© CARRIER AND POSTMUS ARCHITECTS (CAPA) being the copyright holder of this document. The information, ideas and concepts contained in this document are confidential. The recipient(s) of this document are prohibited from disclosing such information, ideas and concepts to any person without prior written consent of the copyright holder. Reproduction of the whole or part of this document constitutes an infringement of copyright.

CONTRACTOR TO CHECK ALL DIMENSIONS AND LEVELS ON SITE BEFORE COMMENCING ANY WORK OR PREPARING ANY SHOP DRAWINGS. CAD FIGURE DIMENSIONS TAKE PRECEDENCE OVER MEASUREMENTS MANUALLY SCALED OFF DRAWINGS. LARGE SCALE DWGS TAKE PRECEDENCE OVER SMALLER SCALE DWGS.	<b>CUBE APARTMENTS</b> LOT 2, #422 CANNING HWY, ATTADALE	DRAWN: [Signature] Auth: [Signature] DESIGNED: [Signature] Design: [Signature]	THIS IS A CAD DRAWING REDUCTION 30mm@A1 15mm@A3
DATE: Y.M.D	REV: [ ]	RECIPIENT / REASON FOR ISSUE: [ ]	BY: [ ]
Door & Window Sheet 3		CLIENT PROJECT No. GRIF90	CAPA PROJECT No. 1902
CONTRACT DOCUMENTATION		SCALE: 1:50	DRAWING No. A8.03



SOFTSCAPE SCHEDULE **(XXX)** PLANTS SHOWN ON DRAWINGS ARE SCHEDULED BELOW. MULCH AS SPEC. TO ALL AREAS IN THIS SCHEDULE.

SYMBOL	GROUND PLANTING	MATURITY	POT SIZE	SUPPLIER	SPACING
	PH-T PHORMIUM 'BRONZE WARRIOR'	15M HIGH 15M WIDE	5L	CONTRACTOR SUPPLIED	3 PER M <sup>2</sup> 2 PER LM
	LO-T LOMANDRA LONGIFOLIA 'TANIKA'	0.7M HIGH 0.6M WIDE	17CM	CONTRACTOR SUPPLIED	6 PER M <sup>2</sup> 4 PER LM
	SP-S SPATHIPHYLLUM 'SENSATION'	1M HIGH 1M WIDE	5L	CONTRACTOR SUPPLIED	5 PER M <sup>2</sup> 4 PER LM
	EP-M EPIPREMNUM 'MARBLE QUEEN'	0.3M HIGH 1M WIDE	17CM	CONTRACTOR SUPPLIED	5 PER LM
	PH-X PHILODENDRON 'XANADU'	0.6M HIGH 0.6M WIDE	5L	CONTRACTOR SUPPLIED	5 PER M <sup>2</sup> 4 PER LM
	RH-C RHAPHIOLEPIS 'COSMIC WHITE'	15M HIGH 15M WIDE	5L	CONTRACTOR SUPPLIED	5 PER M <sup>2</sup> 4 PER LM
	PI-C PITTOSPORUM 'CREME DE MINT'	1M HIGH 0.5M WIDE	17CM	CONTRACTOR SUPPLIED	7 PER M <sup>2</sup> 5 PER LM
	PM-M PITTOSPORUM 'MISS MUFFET'	0.5M HIGH 0.5M WIDE	17CM	CONTRACTOR SUPPLIED	9 PER M <sup>2</sup> 7 PER LM
	LI-J LIRIOPE 'JUST RIGHT'	0.5M HIGH 0.5M WIDE	17CM	CONTRACTOR SUPPLIED	9 PER M <sup>2</sup> 7 PER LM
	MY-B MYOPORUM 'BROAD LEAF'	0.1M HIGH 1M WIDE	17CM	CONTRACTOR SUPPLIED	5 PER M <sup>2</sup> 4 PER LM
	GR-G GREVILLEA 'GIN GIN GEM'	0.3M HIGH 2M WIDE	17CM	CONTRACTOR SUPPLIED	5 PER M <sup>2</sup> 4 PER LM
	PH-D PHORMIUM COOKIANUM 'DWARF'	0.8M HIGH 1M WIDE	5L	CONTRACTOR SUPPLIED	4 PER M <sup>2</sup> 3 PER M <sup>2</sup>
	LI-I LIRIOPE 'ISABELLA'	0.4M HIGH 0.5M WIDE	17CM	CONTRACTOR SUPPLIED	9 PER M <sup>2</sup> 7 PER LM
	PH-L PHILODENDRON 'LITTLE PHIL'	0.4M HIGH 0.5M WIDE	17CM	CONTRACTOR SUPPLIED	9 PER M <sup>2</sup> 7 PER LM
	LI-E LIRIOPE 'EMERALD CASCADE'	0.4M HIGH 0.5M WIDE	17CM	CONTRACTOR SUPPLIED	9 PER M <sup>2</sup> 7 PER LM
	DI-R DICHONDRA 'REPENS'	0.1M HIGH 1M WIDE	5L	CONTRACTOR SUPPLIED	9 PER M <sup>2</sup> 7 PER LM
	VI-B VIBURNUM 'DENSE FENCE'	2M HIGH 15M WIDE	12L	CONTRACTOR SUPPLIED	2 PER LM
	TR-J TRACHELOSPERMUM JASMINOIDES 'CHINESE STAR JASMINE'	2.5M HIGH 2.5M WIDE	17CM	CONTRACTOR SUPPLIED	4 PER LM

SYMBOL	TREE PLANTING	MATURITY	POT SIZE	SUPPLIER	SPACING
	EU-V EUCALYPTUS VITRIX	5-8M HIGH 4M WIDE	400L	CONTRACTOR SUPPLIED	AS SHOWN
	GL-T GLEDITSIA TRIACANTHOS VAR. INERMIS SUNBURST	8M HIGH 6M WIDE	400L	CONTRACTOR SUPPLIED	AS SHOWN
	LA-N LAGERSTROEMIA INDICA x LFAURIEI 'NATCHEZ'	7M HIGH 5M WIDE	400L	CONTRACTOR SUPPLIED	AS SHOWN

SOFTSCAPE SCHEDULE CONT. **(XXX)** PLANTS SHOWN ON DRAWINGS ARE SCHEDULED BELOW. MULCH AS SPEC. TO ALL AREAS IN THIS SCHEDULE.

SYMBOL	FEATURE PLANTING	MATURITY	POT SIZE	SUPPLIER	SPACING
	XA-P XANTHORRHOEA 'PREISSII'	2M HIGH 2M WIDE	TRANS-PLANT	CONTRACTOR SUPPLIED	AS PER DWGS
	CR-P CRINUM PEDUNCULATUM 'SPIDER LILY'	2M HIGH 2M WIDE	20LT	CONTRACTOR SUPPLIED	AS PER DWGS
	AL-M ALOCASIA MACRORRHIZOS 'ELEPHANT EARS'	1-2M HIGH 15M WIDE	20LT	CONTRACTOR SUPPLIED	AS PER DWGS

SYMBOL	GRASS PLANTING	SUPPLIER	AREA
	TURF SIR WALTER BUFFEO	CONTRACTOR SUPPLIED	AS PER DWGS

SYMBOL	ITEM	MATERIAL / FINISH
	TRELLIS SYSTEM GROUND FLOOR TERRACES.	PRODUCT : EASY GREEN CABLE TRELLIS SYSTEM. RANGE : AGSS INCLINED SUPPLIER : RONSTAN TENSILE ARCHITECTURE MATERIAL : STAINLESS STEEL CABLES WITH OFF STAND FIXINGS COMMENTS : FIXING TO SUIT BLOCKWORK WALL CONSTRUCTION.

**RETICULATED IRRIGATION**  
SYSTEM TO BE DESIGNED AND CONSTRUCTED BY SPECIALIST SUB-CONTRACTOR.  
SYSTEM TYPE:  
GARDEN BEDS & PLANTERS - DRIFLINE IRRIGATION  
TREES - BUBBLERS  
TURF VERGE - SPRINKLER IRRIGATION  
**IRRIG** PROPOSED LOCATION FOR RETICULATED IRRIGATION CONTROL BOX. CONTRACTOR TO CONFIRM

GENERAL NOTES

- CONTRACTOR SHALL CARRY OUT WORK IN CONFORMANCE WITH NEC, RELEVANT STANDARDS AND LOCAL AUTHORITY REQUIREMENTS.
- LANDSCAPE DRAWINGS SHALL TO BE READ IN CONJUNCTION WITH ARCH & SERVICE CONSULTANT DWGS & SPEC.
- REFER TO ARCH DWGS & SPEC FOR ALL HARDSCAPE DOCUMENTATION INCLUDING EXTERNAL PAVING, TILING, PLANTERS, TRELIS & PERGOLA CONSTRUCTION DTLS.
- REF TO ARCH DWGS & SPEC FOR ALL WATERPROOFING INFORMATION INCL. WATERPROOFING WITH-IN PLANTERS (AS REQ.)
- REF TO HYD DWGS FOR ALL DRAINAGE, HOSECOCKS & IRRIG. WATER SUPPLY LOCATIONS. ENSURE PLANTER DRAINS ARE LOCATED AWAY FROM TREE ROOT BALLS.
- REF TO ELEC DWGS FOR ALL LIGHTING /POWER LOCATIONS,DTLS & IRRIG POWDER SUPPLY.
- FIGURED HEIGHTS ARE SHOWN AS STANDARD RL VALUES.
- SHOULD THE CONTRACTOR NOTE ANY DISCREPANCIES WITH WITH TOW OR SSL LEVELS NOTED WITH-IN DWGS, ARCH DWGS WILL TAKE PRECEDENCE. PLEASE NOTIFY LANDSCAPE CONSULTANT OF DISCREPANCY FOR ADVISE ON PLANTING.
- NOTE: ITEMS & QTY'S NOTED IN THE SCHEDULE MAY NOT CONSTITUTE FULL EXTENT OF WORKS IN THE CONTRACT DOCUMENTS & IS FOR GENERAL GUIDANCE OF THE TENDERER ONLY. REF TO DWGS
- ALL MEASURED AREAS TAKE PRECEDENCE OVER WRITTEN AREAS FOR PLANTING. WHERE THERE IS A DISCREPANCY BETWEEN THE TWO, CONTRACTOR IS TO TAKE THE LARGER AREA ROUNDED UP TO THE NEAREST WHOLE NUMBER. WRITTEN AREAS FOR COORDINATION PURPOSES ONLY.

KEY ABBREVIATIONS LEGEND

RL	RELATIVE LEVEL		SOFTSCAPING AREAS
FFL	FINISHED FLOOR LEVEL		LAWN AREAS
SSL	STRUCTURAL SLAB LEVEL		MULCHED AREA (NO PLANTING)
PL	PLANTING LEVEL (TOP OF MULCH)		SPOT LEVELS
TOW	TOP OF WALL		DESIGNED LEVELS
TOS	TOP OF SEAT		IRRIGATION CONTROLLER LOCATION
FW	FLOOR WASTE		
	EXTERNAL HOSE COCK		

LANDSCAPE NOTES

DEEP SOIL  
TOTAL DEEP SOIL (min 10% as per built-form policy)  
SITE AREA: 1904m<sup>2</sup>  
REQ. DEEP SOIL: 190m<sup>2</sup> (10%)  
PROPOSED DEEP SOIL: 3333m<sup>2</sup>  
TOTAL DEEP SOIL = 3333m<sup>2</sup> OR 17.5% OF SITE.  
DEEP SOIL ZONE AREA IS COMPLIANT.

IRRIGATION NOTES

- DESIGN & CONSTRUCT BY CONTRACTOR.
- SEPARATE CONTROLLERS FOR COMMUNAL AND APARTMENT UNITS, AND SEPARATED BY FLOORS TO AVOID LENGTHY CONDUITS AND WIRING.
  - CONTROLLER FOR COMMUNAL AREA PER FLOOR, WATER SUPPLY FROM COMMUNAL AREA
  - CONTROLLER FOR APARTMENT UNITS PER APARTMENT, WATER SUPPLY FROM HOSECOCK OF THAT PARTICULAR APARTMENT
  - ALL PLANTING GARDENS INCLUDING STREET VERGE GARDEN TO BE SERVICED BY DRIP-LINE IRRIGATION AT 150mm SPACINGS CONTROLLED VIA DESIGNATED IRRIGATION CONTROLLER FOR EACH FLOOR. RETICULATED IRRIGATION DESIGN AND INSTALLATION TO BE DESIGN & CONSTRUCT BY WATER-WISE ACCREDITED DESIGNER AND INSTALLER.

ARCH CO-ORD NOTES

- PLANTER DETAILS
- ARCH TO PROVIDE ALL PLANTER DTLS.
  - CO-ORDINATE DRAINAGE & IRRIG CONNECTION TO ALL PLANTERS.
- WATER PROOFING
- ARCH TO DOCUMENT WATERPROOFING TO PLANTERS AS REQUIRED.

STR'L CO-ORD NOTES

- SOIL WEIGHT
- ALLOW FOR SATURATED SOIL WEIGHT 1500KG/M<sup>3</sup> FOR ALL PLANTERS ON SLAB
- TREE WEIGHT
- ALLOW FOR TREE WEIGHTS AS FOLLOWS
    - GL-T, 2.5 TON
    - LA-N, 1.5 TON
  - (PROVIDED WEIGHTS ARE NURSERY ESTIMATIONS ON MATURE TREE WEIGHTS)
- TREE GUYING
- ALL EXTERNAL TREES REQUIRE GUYING. STR'L TO ALLOW FOR GUYING POINTS WITH-IN PLANTER OR ON ADJACENT WALLS. (CO-ORDINATE LOCATIONS WITH ARCH & LAND)

HYD CO-ORD NOTES

- ON-SLAB PLANTERS
- ALLOW FOR DRAINAGE POINT TO ALL PLANTERS.
  - ALLOW FOR WATER SUPPLY FOR RETICULATED IRRIGATION TO ALL PLANTERS/ GARDENBEDS
  - CONFIRM WITH ARCH FOR PLANTER DTLS TO CO-ORD DRAINAGE & IRRIG CONNECTION DTLS.
- HOSECOCKS
- ALLOW FOR WATER SUPPLY TO SUGGESTED HOSECOCK POINTS.
  - (CONFIRM WITH ARCH IF HOSECOCK CAN BE ON WALL ADJACENT TO PLANTER OR IF PREFERRED TO BE IN BOX WITH-IN PLANTER)
- PLANTER DRAIN
- Puddle FLANGE w/ INSPECTION CAP PREFERRED.
  - ENSURE DRAINAGE POINTS ARE LOCATED AWAY FROM TREE ROOTBALL LOCATIONS.

ELEC CO-ORD NOTES

- IRRIGATION
- ALLOW POWER SUPPLY TO IRRIGATION CONTROLLERS. (INDIVIDUALIZED PER FLOOR.)

CAPA

landscape

CARRIER AND POSTMUS ARCHITECTS - Architecture + Landscape  
a: no. 5 northwood street west leederville western australia 6007  
p: (08) 9380 9020  
e: admin@carrierandpostmus.com

© CARRIER AND POSTMUS ARCHITECTS (CAPA) being the copyright holder of this document. The information, ideas and concepts contained in this document are confidential. The recipient of this document is not permitted from disclosing such information, ideas and concepts to any person without prior written consent of the copyright holder. Reproduction of the whole or part of this document constitutes an infringement of copyright.

DATE	REV	RECIPIENT / REASON FOR ISSUE	BY
21.01.13	C	ISSUED FOR MARKETING RENDER	JS
20.07.20	B	ISSUED FOR CDC	CK
20.04.15	A	ISSUED FOR CDC	EL

CONTRACTOR TO CHECK ALL DIMENSIONS AND LEVELS ON SITE BEFORE COMMENCING ANY WORK OR PREPARING ANY SHOP DRAWINGS

CUBE APARTMENTS  
422 CANNING HIGHWAY, ATTADALE

SOFTSCAPE SCHEDULE

CONTRACT DOCUMENTATION  
NOT FOR CONSTRUCTION

CHECKED	DATE	DESIGNED	DATE	SCALE	THIS IS A CAD DRAWING DO NOT AMEND MANUALLY
EL	FEB 2020	EL	FEB 2020	1:400@A1/1:800@A3	REDUCTION
JC		JC			30mm@A1 15mm@A3
GRIF90		CAPA PROJECT No.	1902		DRAWING No.
					REV.
					L1.01
					C



LANDSCAPE NOTE  
CONTRACTOR TO PATCH, REPLACE & MAKE GOOD EX TURF TO SATISFACTION OF SUPERINTENDENT & COUNCIL

SOFTSCAPE  
1:100@A1  
LANDSCAPE NOTE  
CONTRACTOR TO PATCH, REPLACE & MAKE GOOD EX TURF TO SATISFACTION OF SUPERINTENDENT & COUNCIL

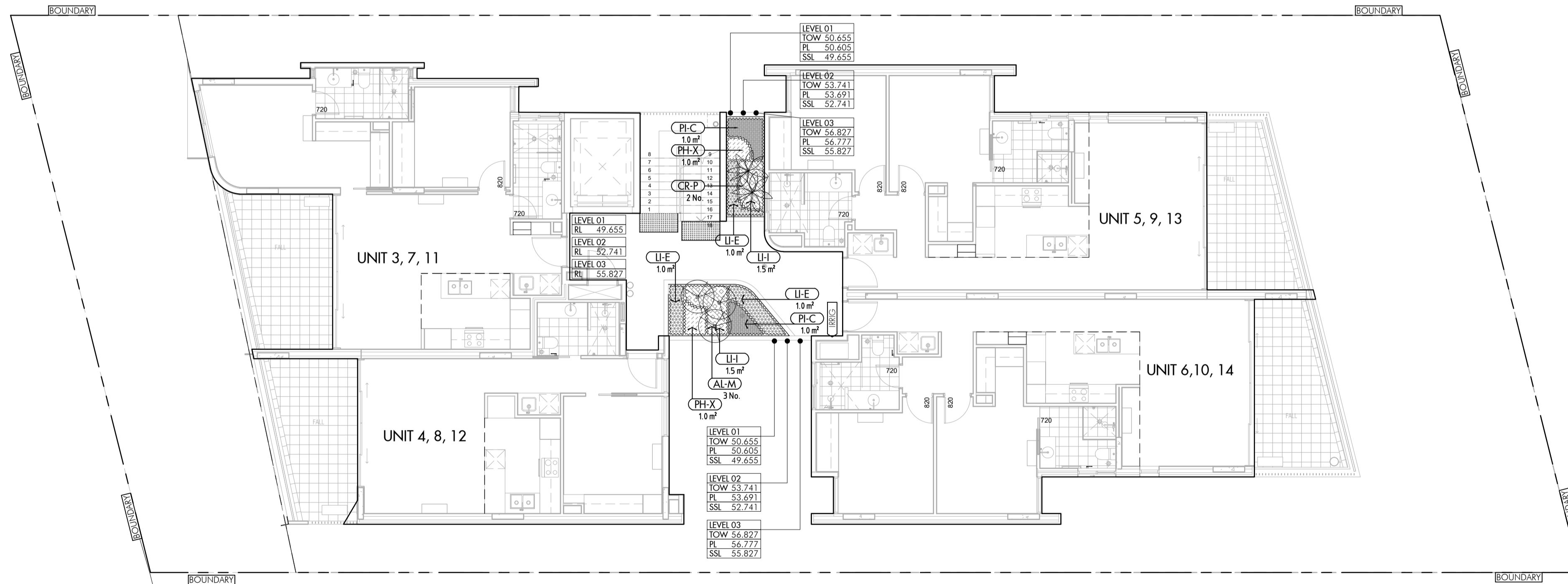
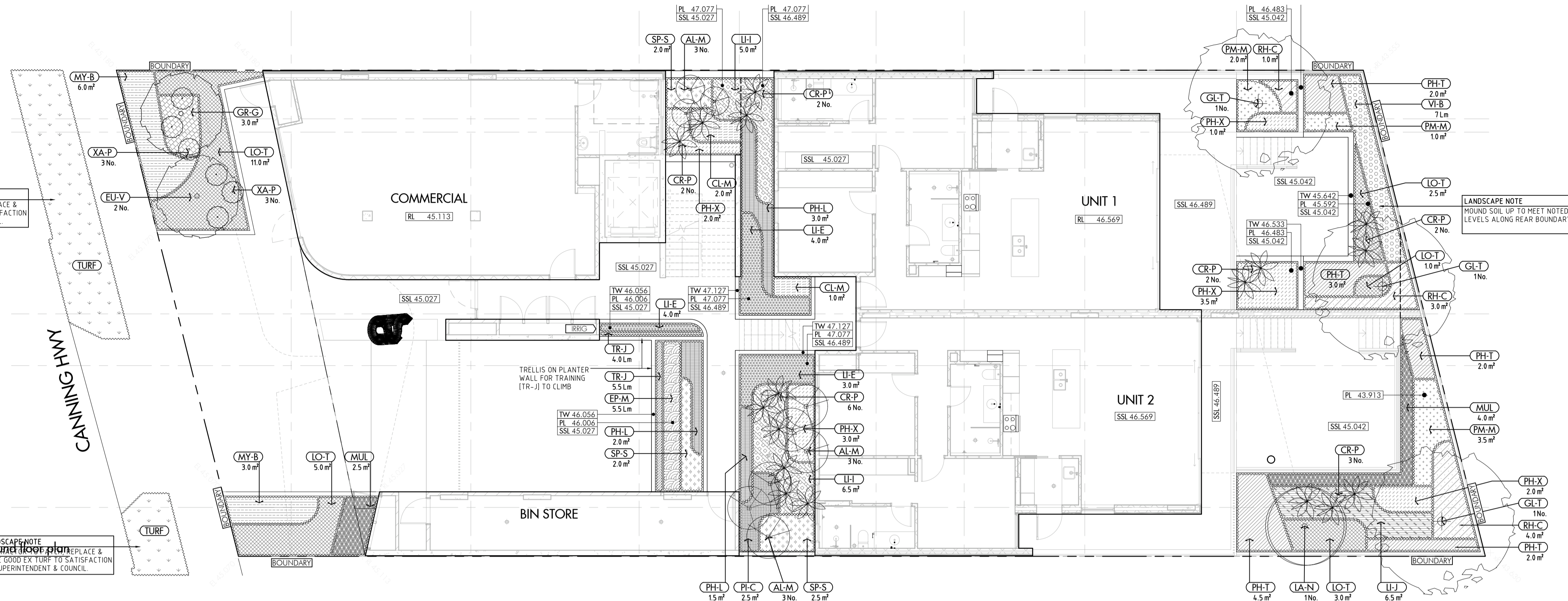

SOFTSCAPE Levels 1-3 floor plan  
1:100@A1  
LEVEL 2 PLAN SHOWN  
SIMILAR FOR LEVEL 1 & 3  
EAST PLANTER ON LEVEL 1 IS SMALLER, HOWEVER, ALLOW THE SAME PLANTING DENSITY

**GENERAL NOTES**

- CONTRACTOR SHALL CARRY OUT WORK IN CONFORMANCE WITH NEC, RELEVANT STANDARDS AND LOCAL AUTHORITY REQUIREMENTS.
- LANDSCAPE DRAWINGS SHALL TO BE READ IN CONJUNCTION WITH ARCH & SERVICE CONSULTANT DWGS & SPEC.
- REFER TO ARCH DWGS & SPEC FOR ALL HARDSCAPE DOCUMENTATION INCLUDING EXTERNAL PAVING, TILING, PLANTERS, TRELLIS & PERGOLA CONSTRUCTION DTLS.
- REF TO ARCH DWGS & SPEC FOR ALL WATERPROOFING INFORMATION INCL. WATERPROOFING WITH-IN PLANTERS (AS REQ.)
- REF TO HYD DWGS FOR ALL DRAINAGE, HOSECOCKS & IRRIG. WATER SUPPLY LOCATIONS. ENSURE PLANTER DRAINS ARE LOCATED AWAY FROM TREE ROOT BALLS.
- REF TO ELEC DWGS FOR ALL LIGHTING /POWER LOCATIONS, DTLS & IRRIG POWDER SUPPLY.
- FIGURED HEIGHTS ARE SHOWN AS STANDARD RL VALUES.
- SHOULD THE CONTRACTOR NOTE ANY DISCREPANCIES WITH WITH TOW OR SSL LEVELS NOTED WITH-IN DWGS, ARCH DWGS WILL TAKE PRECEDENCE. PLEASE NOTIFY LANDSCAPE CONSULTANT OF DISCREPANCY FOR ADVISE ON PLANTING.
- NOTE: ITEMS & QTY'S NOTED IN THE SCHEDULE MAY NOT CONSTITUTE FULL EXTENT OF WORKS IN THE CONTRACT DOCUMENTS & IS FOR GENERAL GUIDANCE OF THE TENDERER ONLY. REF TO DWGS & IS FOR GENERAL GUIDANCE OF THE TENDERER ONLY. REF TO DWGS & IS FOR GENERAL GUIDANCE OF THE TENDERER ONLY.
- ALL MEASURED AREAS TAKE PRECEDENCE OVER WRITTEN AREAS FOR PLANTING. WHERE THERE IS A DISCREPANCY BETWEEN THE TWO, CONTRACTOR IS TO TAKE THE LARGER AREA. ROUNDED UP TO THE NEAREST WHOLE NUMBER. WRITTEN AREAS FOR COORDINATION PURPOSES ONLY.

**KEY ABBREVIATIONS LEGEND**

RL	RELATIVE LEVEL	SOFTSCAPING AREAS
FFL	FINISHED FLOOR LEVEL	LAWN AREAS
SSL	STRUCTURAL SLAB LEVEL	MULCHED AREA (NO PLANTING)
PL	PLANTING LEVEL (TOP OF MULCH)	MUL
EL	EXISTING LEVEL	SPOT LEVELS
TOW	TOP OF WALL	DESIGNED LEVELS
TOS	TOP OF SEAT	EXTERNAL HOSE COCK
FW	FLOOR WASTE	IRRIGATION CONTROLLER LOCATION

**LANDSCAPE NOTES**

DEEP SOIL  
TOTAL DEEP SOIL (min 10% as per built-form policy)  
SITE AREA: 1904m<sup>2</sup>  
REQ. DEEP SOIL: 190m<sup>2</sup> (10%)  
PROPOSED DEEP SOIL: 3333m<sup>2</sup>  
TOTAL DEEP SOIL = 3333m<sup>2</sup> OR 17.5% OF SITE.  
DEEP SOIL ZONE AREA IS COMPLIANT.

**IRRIGATION NOTES**

- DESIGN & CONSTRUCT BY CONTRACTOR.
- SEPARATE CONTROLLERS FOR COMMUNAL AND APARTMENT UNITS, AND SEPARATED BY FLOORS TO AVOID LENGTHY CONDUITS AND WIRING.
- CONTROLLER FOR COMMUNAL AREA PER FLOOR, WATER SUPPLY FROM COMMUNAL AREA
- CONTROLLER FOR APARTMENT UNITS PER APARTMENT, WATER SUPPLY FROM HOSECOCK OF THAT PARTICULAR APARTMENT
- ALL PLANTING GARDENS INCLUDING STREET VERGE GARDEN TO BE SERVICED BY DRIP-LINE IRRIGATION AT 150mm SPACINGS CONTROLLED VIA DESIGNATED IRRIGATION CONTROLLER FOR EACH FLOOR.
- RETICULATED IRRIGATION DESIGN AND INSTALLATION TO BE DESIGN & CONSTRUCT BY WATER-WISE ACCREDITED DESIGNER AND INSTALLER.

**ARCH CO-ORD NOTES**

- PLANTER DETAILS
- ARCH TO PROVIDE ALL PLANTER DTLS.
  - CO-ORDINATE DRAINAGE & IRRIG CONNECTION TO ALL PLANTERS.
- WATER PROOFING
- ARCH TO DOCUMENT WATERPROOFING TO PLANTERS AS REQUIRED.

**STR'L CO-ORD NOTES**

- SOIL WEIGHT
- ALLOW FOR SATURATED SOIL WEIGHT 1500KG/M<sup>3</sup> FOR ALL PLANTERS ON SLAB
- TREE WEIGHT
- ALLOW FOR TREE WEIGHTS AS FOLLOWS
    - GL-T, 2.5 TON
    - LA-N, 1.5 TON
  - PROVIDED WEIGHTS ARE NURSERY ESTIMATIONS ON MATURE TREE WEIGHTS)
- TREE GUYING
- ALL EXTERNAL TREES REQUIRE GUYING.
  - STR'L TO ALLOW FOR GUYING POINTS WITH-IN PLANTER OR ON ADJACENT WALLS.
  - (CO-ORDINATE LOCATIONS WITH ARCH & LAND)

**HYD CO-ORD NOTES**

- ON-SLAB PLANTERS
- ALLOW FOR DRAINAGE POINT TO ALL PLANTERS.
  - ALLOW FOR WATER SUPPLY FOR RETICULATED IRRIGATION TO ALL PLANTERS/ GARDENBEDS
  - CONFIRM WITH ARCH FOR PLANTER DTLS TO CO-ORD DRAINAGE & IRRIG CONNECTION DTLS.
- HOSECOCKS
- ALLOW FOR WATER SUPPLY TO SUGGESTED HOSECOCK POINTS.
  - (CONFIRM WITH ARCH IF HOSECOCK CAN BE ON WALL ADJACENT TO PLANTER OR IF PREFERRED TO BE IN BOX WITH-IN PLANTER)
- PLANTER DRAIN
- PUDDLE FLANGE W/ INSPECTION CAP PREFERRED.
  - ENSURE DRAINAGE POINTS ARE LOCATED AWAY FROM TREE ROOTBALL LOCATIONS.

**ELEC CO-ORD NOTES**

- IRRIGATION
- ALLOW POWER SUPPLY TO IRRIGATION CONTROLLERS. (INDIVIDUALIZED PER FLOOR.)



CARRIER AND POSTMUS ARCHITECTS - Architecture + Landscape  
a: no. 5 northwood street west leederville western australia 6007  
p: (08) 9380 9020  
e: admin@carrierandpostmus.com

© CARRIER AND POSTMUS ARCHITECTS (CAPA) being the copyright holder of this document. The information, ideas and concepts contained in this document are confidential. The recipient of this document is not permitted from disclosing such information, ideas and concepts to any person without prior written consent of the copyright holder. Reproduction of the whole or part of this document constitutes an infringement of copyright.

21.01.13	C	ISSUED FOR MARKETING RENDER	JS
20.07.20	B	ISSUED FOR PRICING	CK
20.04.15	A	ISSUED FOR CDC	EL
DATE Y.M.D	REV	RECIPIENT / REASON FOR ISSUE	BY

CUBE APARTMENTS  
422 CANNING HIGHWAY, ATTADALE  
SOFTSCAPE PLANS  
CONTRACT DOCUMENTATION  
NOT FOR CONSTRUCTION

DRAWN	EL	DESIGNED	EL	THIS IS A CAD DRAWING DO NOT AMEND MANUALLY
CHECKED		PRINCIPAL	SP	REDUCTION
DATE	FEB 2020	CAPA PROJECT No.	1902	DRAWING No.
GRiffin PROJECT No.	GRIF90			REV.
SCALE	1:100@A1/1:200@A3			L2.01
				C