

ARCHITECTURAL DRAWINGS FOR DEVELOPMENT APPLICATION

COOLUM MULTI-RES

19-21 BEACH RD, COOLUM BEACH

DRAWING REGISTER			
NO.	DRAWING	REVISION	DATE
0.00	COVER PAGE	1	14.10.2022
0.01	EXISTING SITE PLAN	1	14.10.2022
0.02	PROPOSED SITE PLAN	1	14.10.2022
0.04	PROPOSED SITE COVER DIAGRAMS	1	14.10.2022
0.05	PROPOSED LANDSCAPING AREAS	1	14.10.2022
1.00	GENERAL ARRANGEMENT - BASEMENT	8	14.10.2022
1.01	GENERAL ARRANGEMENT - GROUND	8	14.10.2022
1.02	GENERAL ARRANGEMENT - LEVEL 1	4	14.10.2022
1.03	GENERAL ARRANGEMENT - LEVEL 2	4	14.10.2022
1.04	ROOF PLAN	1	14.10.2022
2.00	ELEVATION - STREET/SOUTH	2	14.10.2022
2.01	ELEVATION - LEFT/WEST	2	14.10.2022
2.02	ELEVATION - REAR/NORTH	2	14.10.2022
2.03	ELEVATION - RIGHT/EAST	2	14.10.2022
3.00	SHORT SITE SECTIONS	2	14.10.2022
3.01	SHORT SITE SECTIONS	2	14.10.2022
3.02	LONG SITE SECTIONS	4	14.10.2022
3.03	LONG SITE SECTIONS	3	14.10.2022
3.04	SECTIONS -DRIVEWAY & BASEMENT	4	14.10.2022



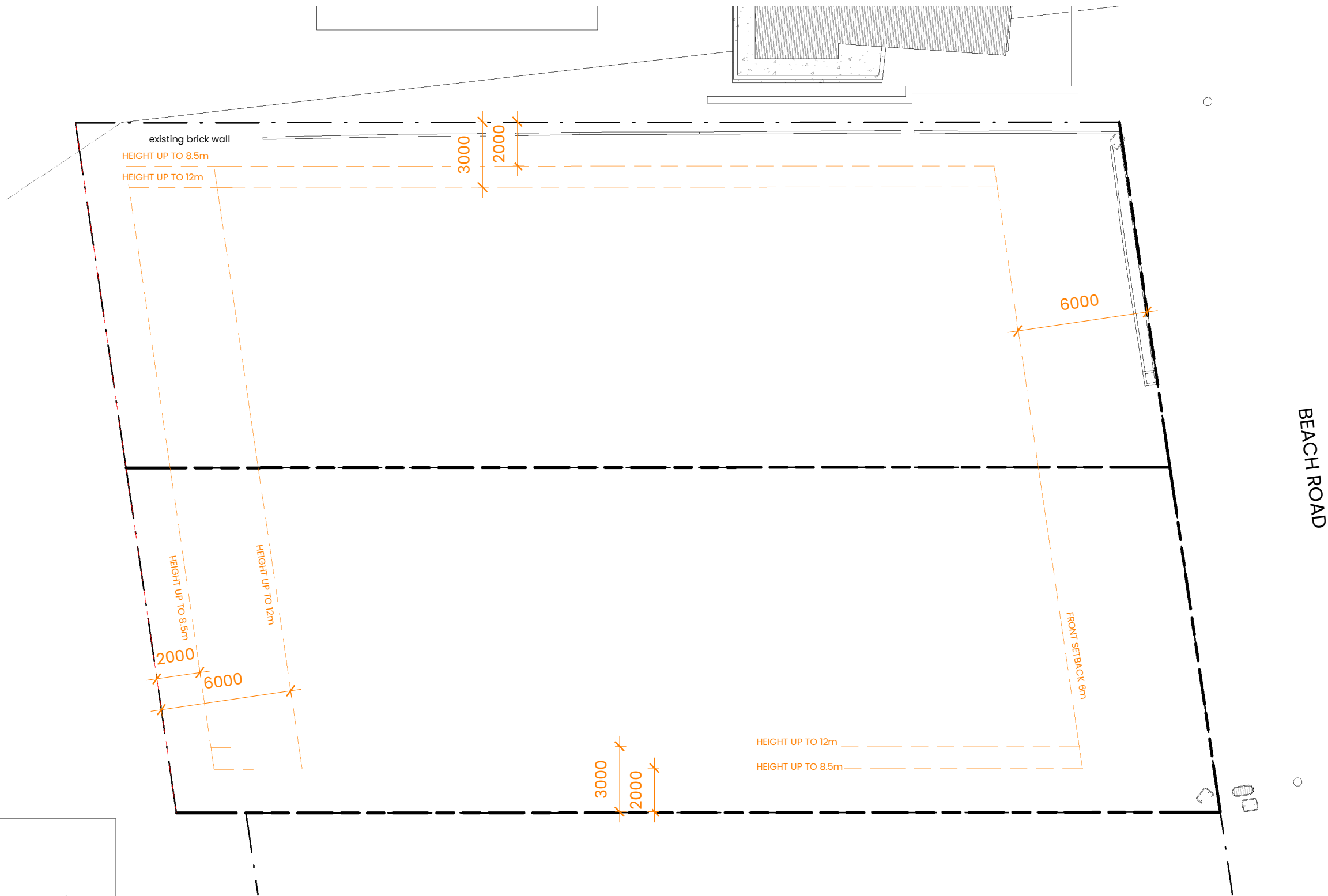

SITE DATA:	
LOT: 1 & 2	PLAN: RP130048
SITE AREA:	756 m ² & 759m ² (1515m ² TOTAL)
LOCAL AUTHORITY:	SUNSHINE COAST COUNCIL

GROSS FLOOR AREA (GFA) DEFINITION:

The total floor area of all storeys of a building (measured from the outside of the external walls or the centre of a common wall), other than areas used for the following:

- (a) building services, plant and equipment
- (b) access between levels;
- (c) ground floor public lobby;
- (d) a mall;
- (e) the parking, loading and maneuvering of motor vehicles;
- (f) unenclosed private balconies whether roofed or not

Sunshine Coast Planning Scheme 2014, Schedule 1 Definitions

SITE COVER DEFINITION:

The proportion of the site covered by a building(s), structure(s) attached to the building(s) and carport(s), calculated to the outer most projections of the building(s) and is expressed as a percentage. The term does not include:-

- (a) any structure or part thereof included in a landscaped open space area such as a gazebo or shade structure;
- (b) basement car parking areas located wholly below ground level;
- (c) eaves and sun shading devices.

Sunshine Coast Planning Scheme 2014, Schedule 1 Definitions

SITE COVER CALCULATIONS	
NAME	AREA

BASEMENT SITE COVER	498.5 m² = 32.9 %
GROUND FLOOR SITE COVER	794.6 m² = 52.4 %
LEVEL 1 SITE COVER	848.6 m² = 56.0 %
LEVEL 2 SITE COVER	838.5 m² = 55.3%
(TOTAL SITE AREA = 1515 m²)	

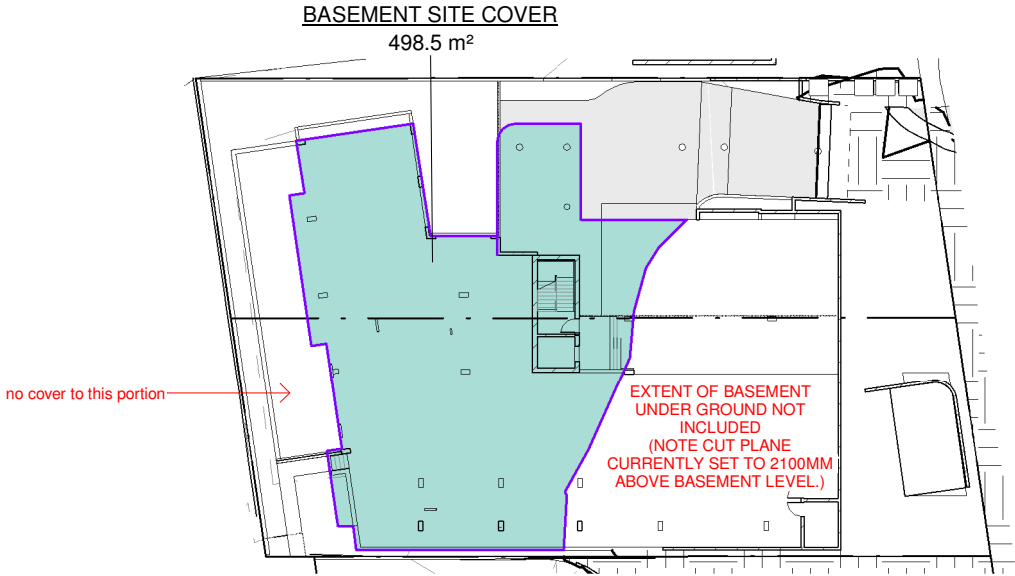

5 FLOOR PLAN
BASMENT LOWER 1 : 500

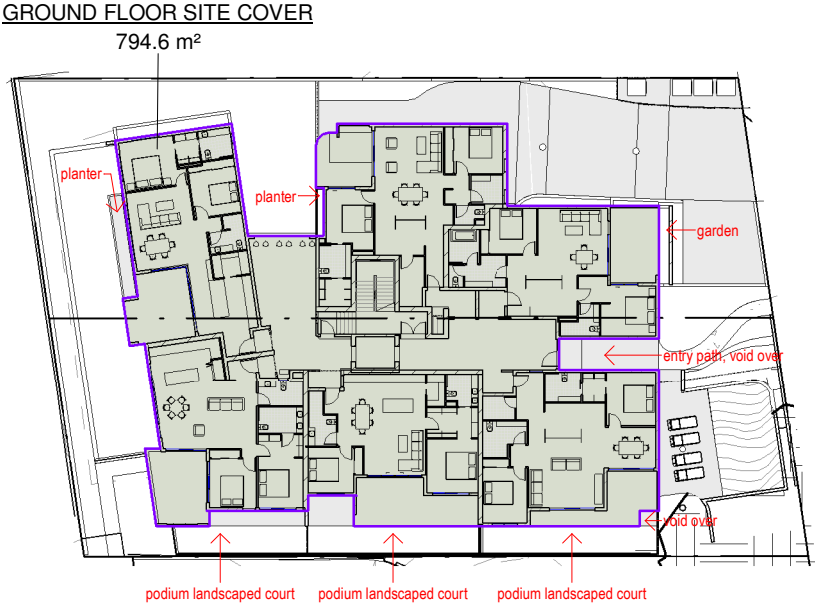

2 FLOOR PLAN
GROUND 1 : 500

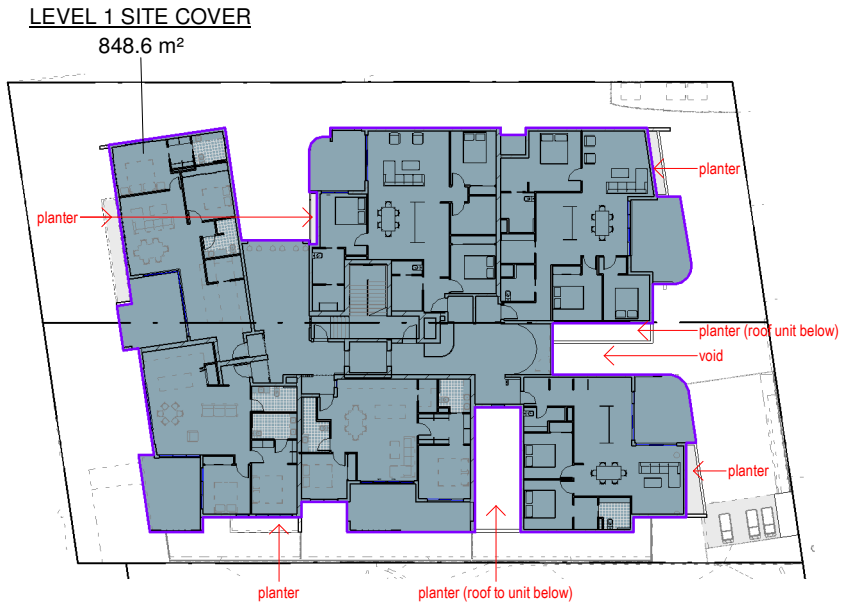

3 FLOOR PLAN
FLOOR PLAN - LEVEL 1 1 : 500

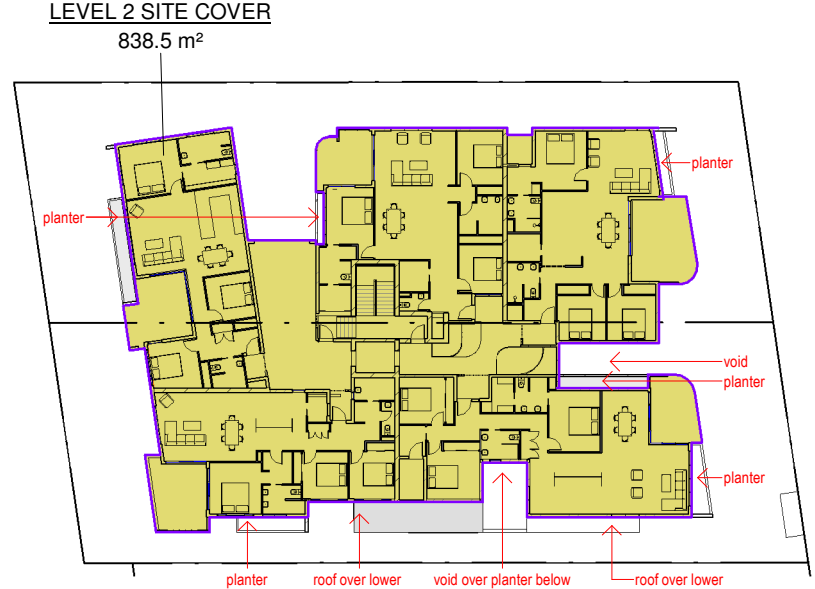

4 FLOOR PLAN
LEVEL 2 1 : 500

BASEMENT LANDSCAPE (m ²)	
planter boxes	10
podium planting	-
deep planting	170



1 FLOOR PLAN
LANDSCAPE PLAN - BASEMENT 1 : 400

GROUND LANDSCAPE (m ²)	
planter boxes	10
podium planting	65
deep planting	62



2 FLOOR PLAN
LANDSCAPE PLAN - GROUND 1 : 400

LEVEL 1 LANDSCAPE (m ²)	
planter boxes	48
podium planting	-
deep planting	-



3 FLOOR PLAN
LANDSCAPE PLAN - LEVEL 1 1 : 400

LEVEL 2 LANDSCAPE (m ²)	
planter boxes	20
podium planting	-
deep planting	-



4 FLOOR PLAN
LANDSCAPE PLAN - LEVEL 2 1 : 400

LANDSCAPING LEGEND

landscape - planter boxes landscape - podium planting landscape - deep planting

DEVELOPMENT LANDSCAPING TOTALS (m²)

planter boxes	88
podium planting	65
deep planting	232

PROPOSED LANDSCAPING AREAS

sheet number 0.05
scale (A3) 1 : 400

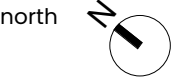

status SD
date 14.10.2022
issue 1



jessica hardwick architecture
jha

ALL DIMENSIONS TO BE VERIFIED ON SITE. DO NOT SCALE DRAWINGS.
COPYRIGHT JESSICA HARDWICK ARCHITECTURE PTY LTD UNLESS OTHERWISE AGREED IN WRITING. ALL RIGHTS TO USE THIS DOCUMENT ARE SUBJECT TO PAYMENT IN FULL OF ALL JESSICA HARDWICK ARCHITECTURE CHARGES; THIS DOCUMENT MAY ONLY BE USED FOR THE EXPRESS PURPOSE AND PROJECT FOR WHICH IT HAS BEEN CREATED AND DELIVERED, AS NOTIFIED IN WRITING BY JESSICA HARDWICK ARCHITECTURE; AND THIS DOCUMENT MAY NOT BE OTHERWISE USED, OR COPIED. ANY UNAUTHORISED USE OF THIS DOCUMENT IS AT THE USER'S SOLE RISK AND WITHOUT LIMITING JESSICA HARDWICK'S RIGHTS AND THE USER RELEASES AND INDEMNIFIES JESSICA HARDWICK FROM AND AGAINST

coolum multi-res
new multi-residential build
19 & 21 Beach Rd, Coolum Beach
project number

GENERAL ARRANGEMENT - BASEMENT

sheet number 1.00
scale (A3) 1:150

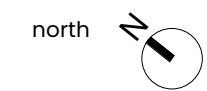

status SD
date 14.10.2022
issue 8



jessica hardwick architecture
jah

ALL DIMENSIONS TO BE VERIFIED ON SITE. DO NOT SCALE DRAWINGS.
COPYRIGHT JESSICA HARDWICK ARCHITECTURE PTY LTD UNLESS OTHERWISE AGREED IN WRITING. ALL RIGHTS TO USE THIS DOCUMENT ARE SUBJECT TO PAYMENT IN FULL OF ALL JESSICA HARDWICK ARCHITECTURE CHARGES; THIS DOCUMENT MAY ONLY BE USED FOR THE EXPRESS PURPOSE AND PROJECT FOR WHICH IT HAS BEEN CREATED AND DELIVERED, AS NOTIFIED IN WRITING BY JESSICA HARDWICK ARCHITECTURE; AND THIS DOCUMENT MAY NOT BE OTHERWISE USED, OR COPIED. ANY UNAUTHORISED USE OF THIS DOCUMENT IS AT THE USER'S SOLE RISK AND WITHOUT LIMITING JESSICA HARDWICK'S RIGHTS AND THE USER RELEASES AND INDEMNIFIES JESSICA HARDWICK FROM AND AGAINST

coolum multi-res
new multi-residential build
19 & 21 Beach Rd, Coolum Beach
project number

GENERAL ARRANGEMENT - GROUND

sheet number 1.01
scale (A3) 1:150

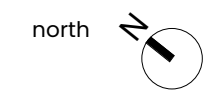

status SD
date 14.10.2022
issue 8





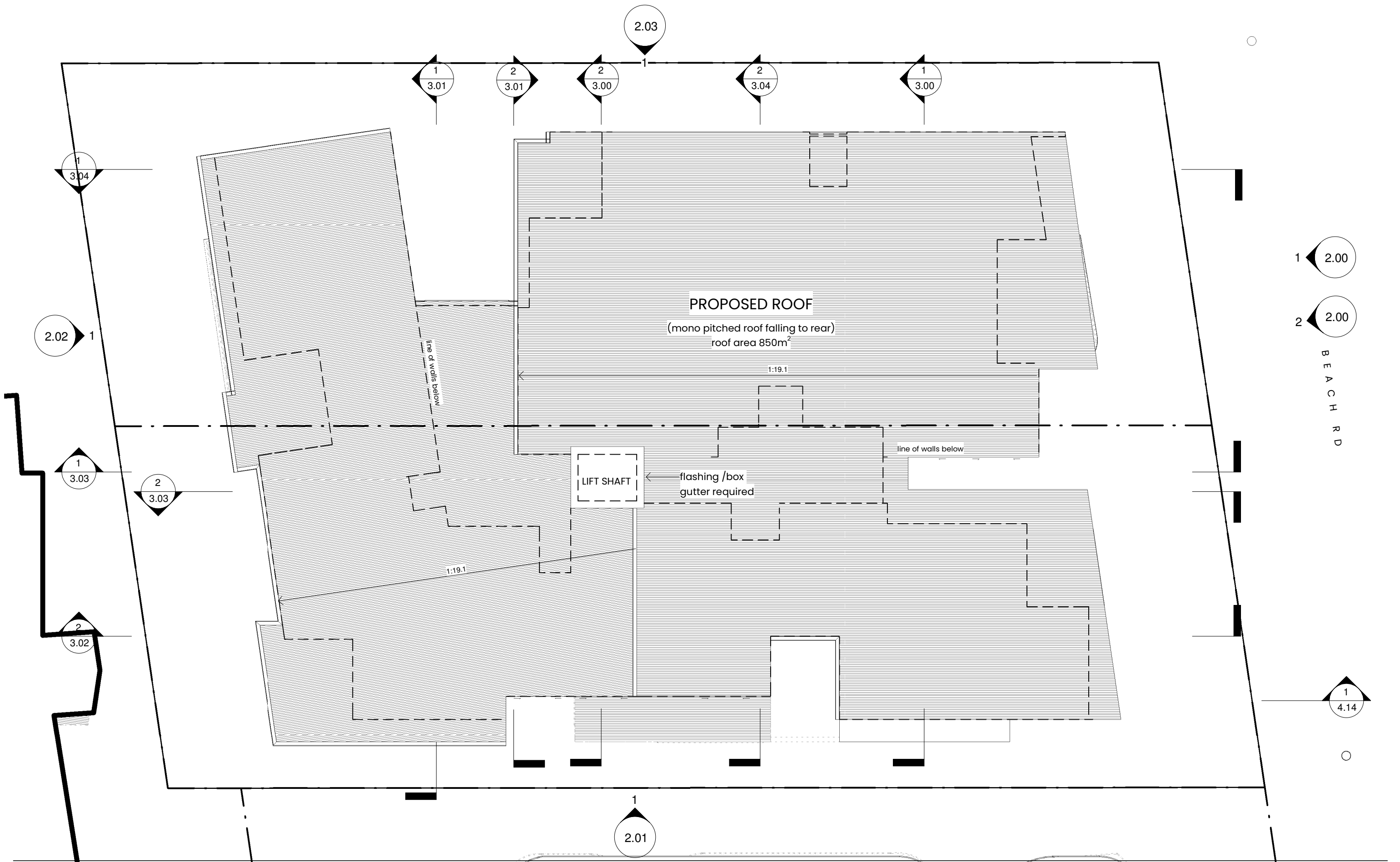

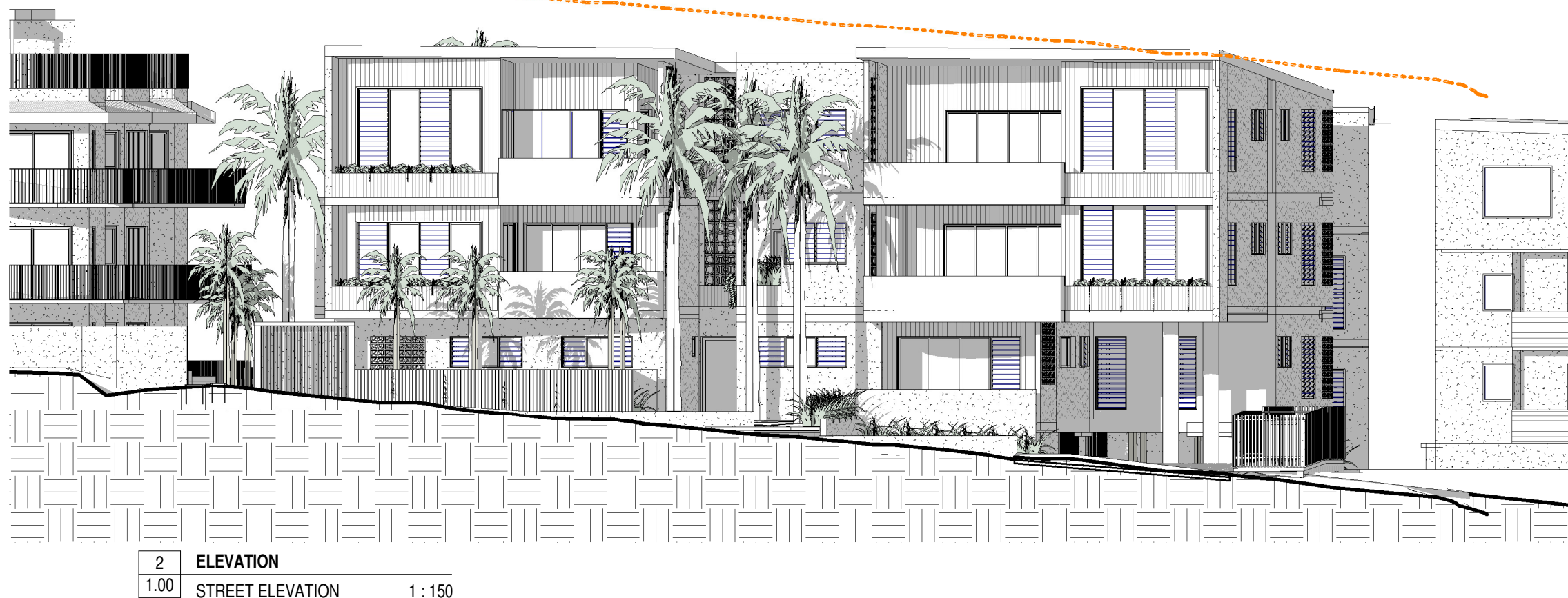









jessica hardwick architecture

JH

ALL DIMENSIONS TO BE VERIFIED ON SITE. DO NOT SCALE DRAWINGS.
COPYRIGHT JESSICA HARDWICK ARCHITECTURE PTY LTD UNLESS OTHERWISE AGREED IN WRITING. ALL RIGHTS TO USE THIS DOCUMENT ARE SUBJECT TO PAYMENT IN FULL OF ALL JESSICA HARDWICK ARCHITECTURE CHARGES; THIS DOCUMENT MAY ONLY BE USED FOR THE EXPRESS PURPOSE AND PROJECT FOR WHICH IT HAS BEEN CREATED AND DELIVERED, AS NOTIFIED IN WRITING BY JESSICA HARDWICK ARCHITECTURE; AND THIS DOCUMENT MAY NOT BE OTHERWISE USED, OR COPIED. ANY UNAUTHORISED USE OF THIS DOCUMENT IS AT THE USER'S SOLE RISK AND WITHOUT LIMITING JESSICA HARDWICK'S RIGHTS AND THE USER RELEASES AND INDEMNIFIES JESSICA HARDWICK FROM AND AGAINST

coolum multi-res

new multi-residential build

19 & 21 Beach Rd, Coolum Beach

project number

SHORT SITE SECTIONS

sheet number

3.00

north

scale (A3)

1 : 200

status SD

date 14.10.2022

issue 2

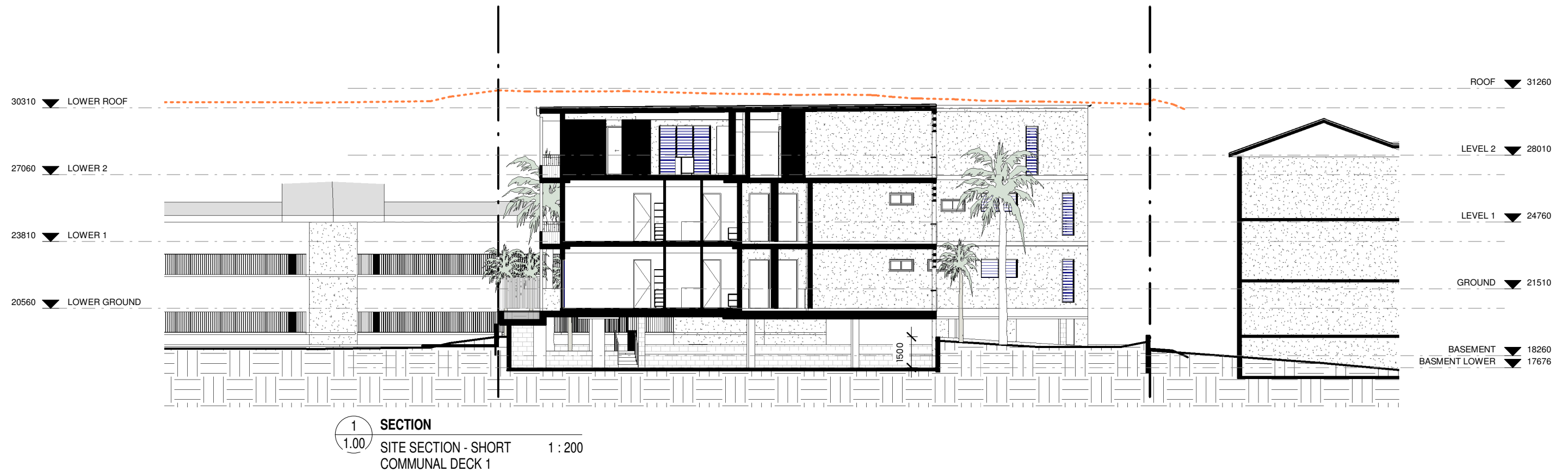



2 SECTION
1.00 SECTION - LONG SW 1 : 200

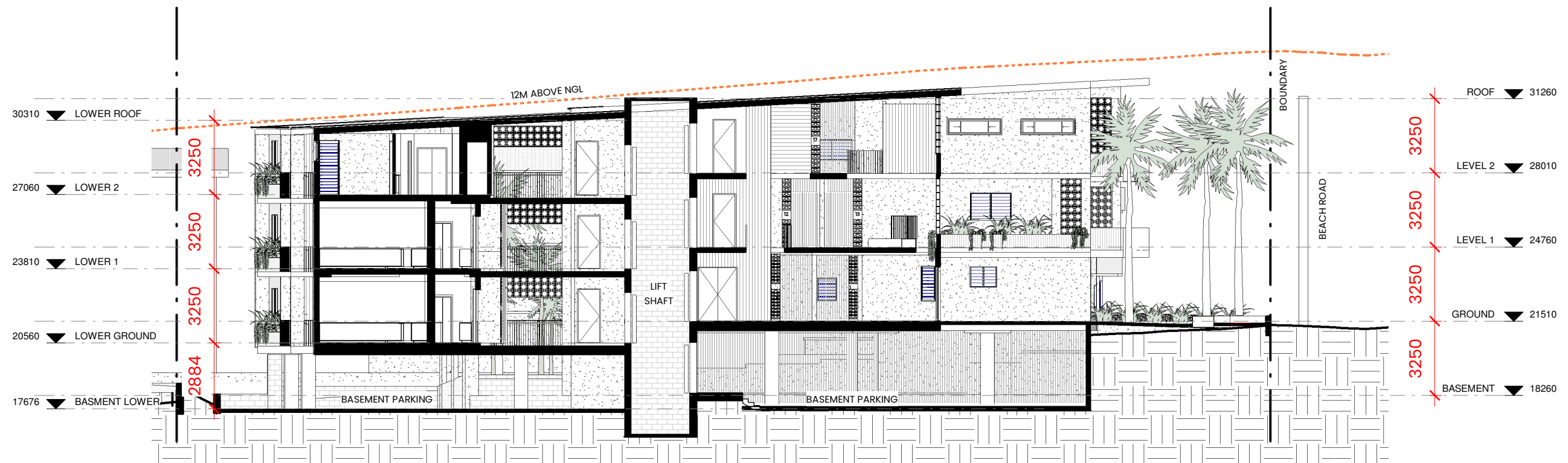

1
1.00 SECTION
SECTION - LONG LIFT
CORE & ENTRIES 1 : 200

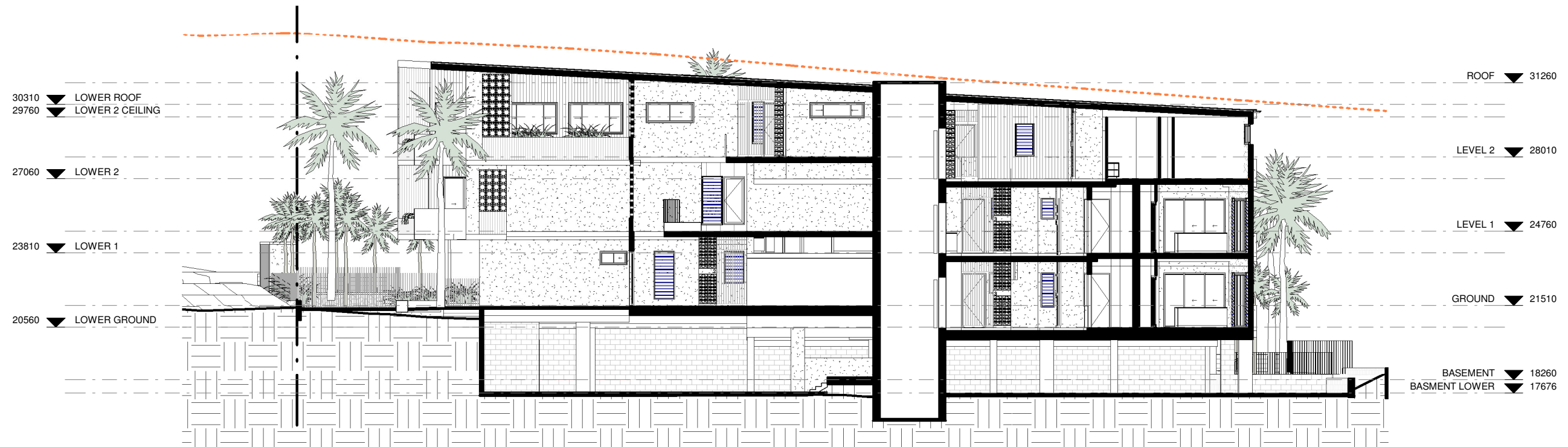

2
1.00 SECTION
SECTION - LONG LIFT
CORE & ENTRIES 2 1 : 200

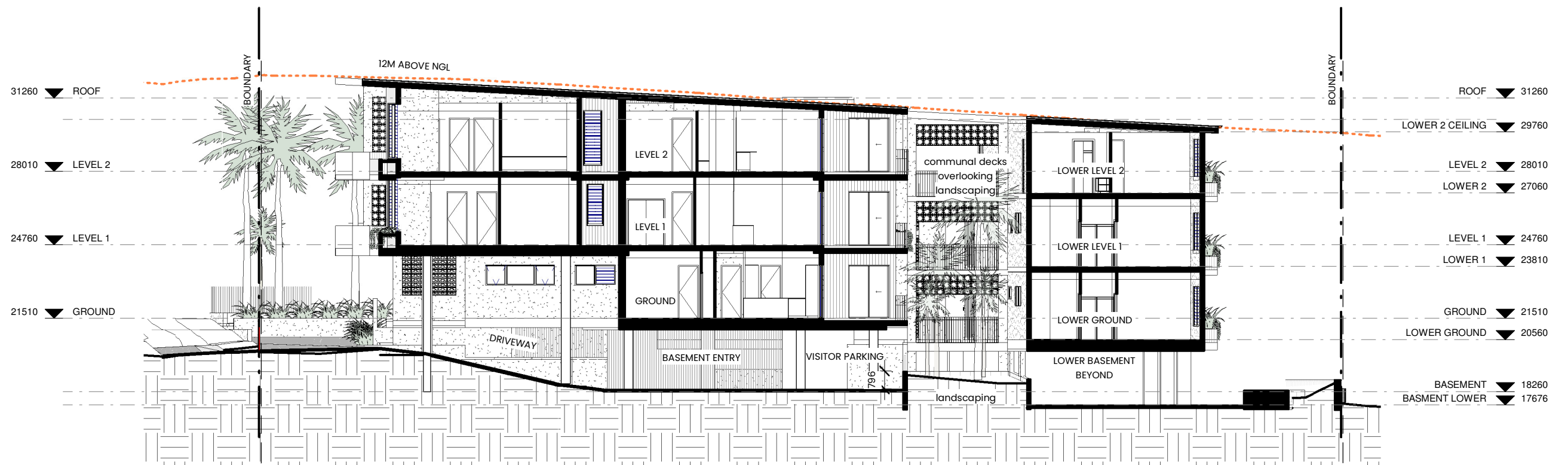

1
1.00
SECTION
SITE SECTION -
DRIVEWAY
1 : 200

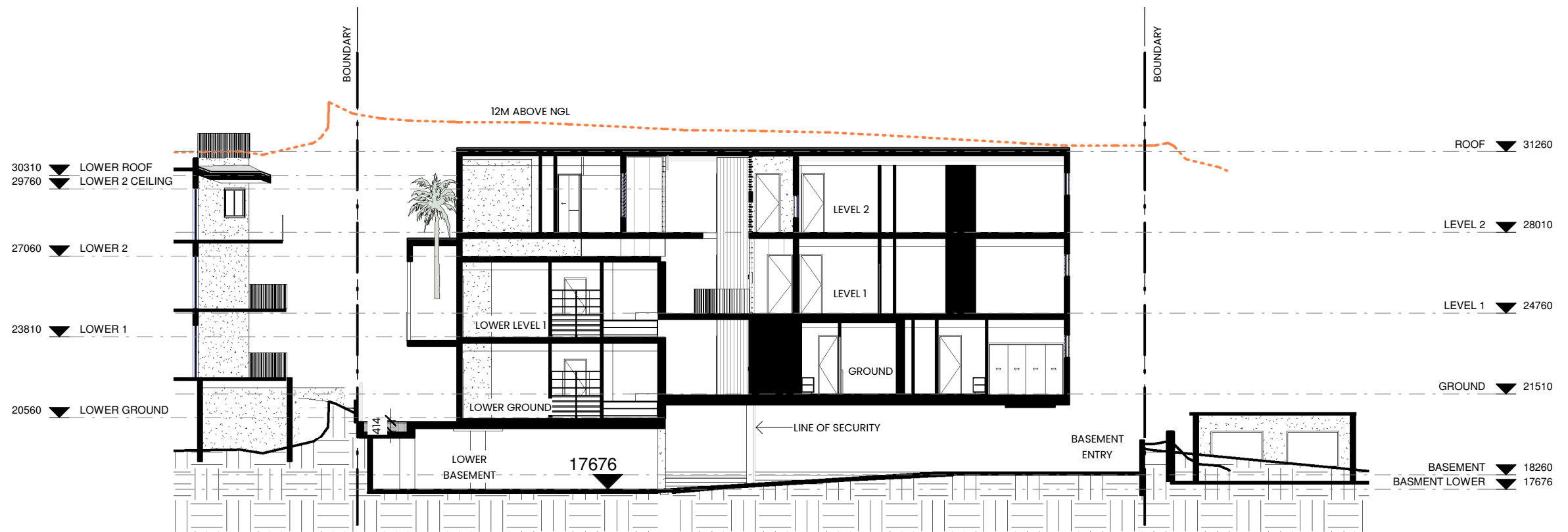

2
1.00
SECTION
SITE SECTION -
BASEMENT ENTRY
1 : 200